The Elba Clipper

PRICE 15¢

VOLUME 82 | PRICE 15¢ | ELBA, ALABAMA | THURSDAY, OCTOBER 19, 1978 | 1 SECTION 16 PAGES | NUMBER 17

NEW SHOPPING CENTER FOR ELBA IS CLOSER TO REALITY

The long-awaited and rumored shopping center for Elba moved a step closer to reality Tuesday night when representatives of Benson Company of Geneva and Sidco Inc. of Dothan appeared before the Elba City Council to explain their plans to construct a "strip" center on property now owned by the Elba City School Board. The property would contain a 30,000 square foot TG & Y store and a 15,000 square foot Piggly Wiggly super market plus additonal stores to be announced.

Mr. L. S. Rainer, Jr., introduced the visitors and explained to the council that he was interested in the community growing and new businesses coming to town, but that he had a selfish interest also, and that was on behalf of The Peoples Bank. Rainer explained that the proposal was for the bank to get the existing Piggly Wiggly building to remodel for their bank, and to deed the bank building to the City of Elba for use as a city library or whatever they deemed necessary. Rainer explained that the property swap would have to be approved by the City Council, School Board, and by the Elba Housing Authority.

Before the school board can sell the property, they must get the OK from the housing authority, due to deed restrictions that expire in 1932. Then the board would deed the land to the city and the city would deed the property to the bank for the existing bank building and $9664.26 in cash. The bank would then deed the vacant school property and an undisclosed amount of cash to Benson for the existing Piggly Wiggly building. Some of the exchange methods were for the expressed purpose of keeping federal taxes as low as possible.

The entire exchange, building and remodeling could be completed within eighteen months of approval, according to Rainer and Arthur Morris of the Benson Company.

Mr. Rainer explained that the value placed on the bank building was the depreciated value of the building and not necessarily the appraised value. He said the bank was not trying to make a profit on the sale of the building to the city.

Steve Simmons, president of Sidco, Inc., the developer, showed the councilmen drawings of the 3.894 acres of land and the proposed design of the buildings. He noted that it was a $800,000 project, would employ at least 76 people when completed; would net from $75,000 to $100,000 in sales tax and would create business for other merchants by helping make Elba a regional trade center. He said management of TG & Y expected a $3 million gross within two years, due to the perfect central location of Elba for such a regional center. Simmons said this proposed TG & Y would be double the size of any in the surrounding area.

Mr. W. T. Benson of Geneva was present at the meeting and explained the center would be owned by his family and leased to the stores. He noted his long association with Elba, dating back to the time "Old Town" was centered around the local railroad depot and including his years of operating the old Federated Store and then opening the Piggly Wiggly.

School Superintendent Elmer Taylor spoke up and said the idea would be good for Elba, was an excellent idea, and would help the school through increased sales tax, but he was concerned about the added traffic near the school. He was told that a fence would be constructed along Dixon Street and the only access to the center would be from the highway. It was also noted that the busiest hours for the shopping center would be different from the time school children were going and coming from school.

Simmons explained that they had come to the city council first because "you have got to have support of city hall for any project."

The city council unanimously voted to approve the project if it was approved by the other boards involved, and later passed a motion to write the school board and the housing authority urging them to support the transaction.

Council Hires Dennis Smith As New Recreation Director

The Elba City Council met Tuesday night with a full house of visitors. Actually, at one time, there were over twenty people in the halls that could not get into the meeting room. They either listened from the door until the item they were interested in had been discussed or waited for someone to move out of the room before taking the empty seat.

The main item of interest to the visitors was the proposal to hire Dennis Smith as recreation director. A large number of elderly citizens were present to express their support of Bo Dunaway, who was jointly handling the recreation and also the nutrition program. Also present were several members of the American Legion. They had previously written a letter to the mayor supporting Dunaway and were present to express their thanks to Dunaway for the excellent care he had taken with the Legion building, as it was being used for both nutrition program and recreation.

Dunaway spoke to the councila and was strongly critical of some members of the council, indicating they were trying to "get Bob Folsom" by getting rid of Dunaway. Several times during his talk Dunaway was interupted by applause from his supporters. Dunaway stated that the councilmen didn't know what they were talking about when they discussed the recreation equipment and that they had not budgeted the recreation program properly during the past. Apparently in response to a statement by a councilman that Smith could handle the job with one CETA worker, Dunaway said that one man couldn't keep up the recreation department.

After he had finished his talk the council voted on a motion by Councilman John W. Sharpless to table any action until the next meeting. The vote was 4-2, with Councilmen Jimmy Wise and Mike Russell opposing the action to table. However, later in the meeting at the request of Sharpless, the matter was brought back up, and Dennis Smith was hired at a salary of $13,000. Also the City Clerk was raised to $13,500 from the present $11,520, and the police chief (or acting chief in this case) was raised to $13,400. Smith will begin work on November 1st. He will also have the use of a city vehicle on his job, which is something furnished to Dunaway recently.

The final decision to hire Smith was not made until after Mayor Folsom asked the council to get together and work out something the city could afford. After some informal discussion and batting around several proposals, the council and Mayor Folsom were unanimous in their support of the action to hire Smith.

Folsom was asked by the council to offer Dunaway the position of Street Superintendent at a salary of $800 per month, a $120 increase over his present salary. He would continue to supervise the nutrition program in this new position.

The council heard a request from the School Board and the parents forum that the city recall the 1965 gasoline tax bond issue and reissue them to acquire additional funds for repair of the high school. Superintendent Elmer Taylor explained the need for some local effort to show state authorities the local interest to insure part of the nine million of bond money to be dispensed by state officials.

Joe Ben DeVane, a member of the parents forum, explained that all they wanted was a commitment from the city that they would reissue the bonds if necessary to gain access to additional state funds. This was approved on a motion by Councilman Cleo Hawkins.

The council rejected all bids on renovation of the old National Guard Armory and instructed the city clerk to re-advertise the project with some added requirements.

Three new people were appointed to the industrial board for five year terms. They are Bob English, Merrill Shirley, and Clayton Hickman. They were appointed to replace three members whose terms expired in August and who had reportedly asked to be replaced.

Action was postponed on adopting a new budget for the current fiscal year.

Councilman Cleo Hawkins asked, "What are you going to do about the chief (police chief). You can't hire another chief until you do something." He was referring to the August 1 suspension of Chief M. W. Johnston by Mayor Folsom. Councilman Sharpless quickly said, "If you want to see this discussed, be sure it is on the agenda for the next meeting." Nothing else was mentioned about this matter.

The council meets again on November 7.

Suspended Elba Police Chief Demands Retractions

A certified letter received by Mayor Robert Folsom from Attorney George E. Trawick, on behalf of suspended Police Chief M. W. Johnston made several requests of Folsom.

The letter demanded that Folsom publicly retract "charges, matters or utterances" made about Johnston.

It included demands to retract statements made to the council about Johnston being subordinate, failed to account for fines, had been discharged for misconduct. (Folsom had told the Department of Industrial Relations that Johnston had been discharged for misconduct, etc.)

The letter demanded that within five days Folsom publish in a public place a full and fair retraction of such charges.

The letter indicated that Johnston would be satisfied if Folsom simply makes such full and fair retraction of such charge or matter at a public meeting of the Council, those charges made to the council; also a full and fair retraction in writing, with copy to be sent to Mr. Johnston or Trawick, of charges made to the city clerk or other city employees.

Any other manner of retraction would be accepted by Mr. Johnston as long as it satisfied the requirements of Title 6-5-186 of the Code of Alabama, according to the letter.

The final paragraph reads, "We feel it only fair to call to your attention that unless you do make full and fair retraction as provided by this code section, Mr. Johnston has no recourse but to proceed with suit to recover punitive damages.

At press time Folsom stated that his attorney, G. A. Lindsey, had instructed him to ignore the letter.

ELBA LADIES INVITED TO MEET MRS. DICKINSON

There will be an informal Coffee held in honor of Mrs. Bill Dickinson on Monday, October 23, from 1:30 till 3:30 p.m. at the Home Economics Department of the Vocational Building.

COURTHOUSE TO BE CLOSED ON OCT. 23

Coffee County citizens wishing to buy car tags or pay their property taxes will have to skip Monday, October 23, since the courthouse offices concerned with these matters will be closed in observance of Veterans Day.

Probate Judge James Sawyer said this week that his office, the Tax Assessor and Tax Collector will close on this fourth Monday as had been done in the past.

Sawyer noted that during tag buying time, these offices will be open all day from 9 until 5 including lunch, and from 8 until Noon on Saturdays.

Elba Girls To Compete In Peanut Festival This Week

MISS ELBA, Jama Lewis

LITTLE MISS ELBA, Deana Kyle

Dear Parents,

There are some citizens in Elba who deserve special recognition for excellent service in our community. Four such ladies are Mrs. Betty Layton, Mrs. Janice Daugherty, Mrs. Nancy Morrow and Mrs. Linda Vaughn. They have volunteered in the elementary school to help in areas to relieve bookkeeping duties, assist in physical education activities, and direct music sessions with the children.

Mrs. Layton participates three days each week with Grade 1 students in the physical education program. She accompanies the teacher in supervising and directing activities. This is tremendously important as it gives higher adult per pupil ratio. Children need this kind of input from caring citizens like Mrs. Layton.

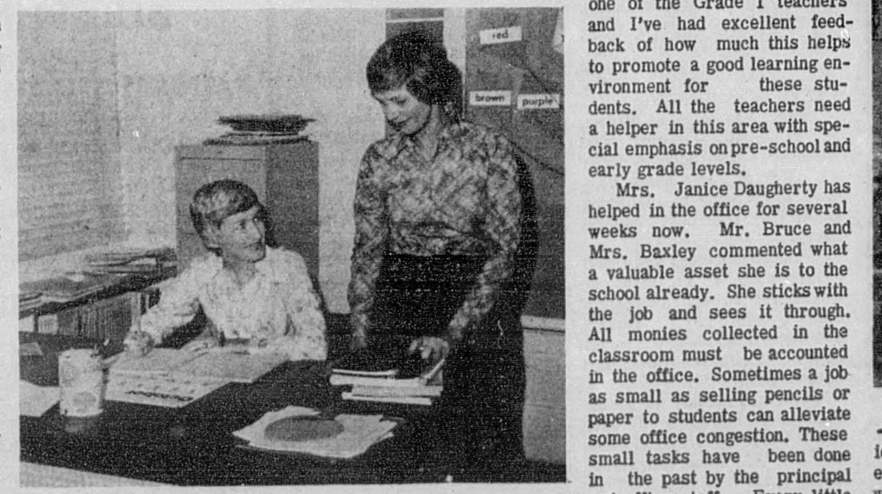

MRS. MORROW, seated, helps teacher Mrs. Mary Grider with lunch money, etc.

One area where community volunteers can be readily utilized is bookkeeping. Monday and Friday mornings are particularly busy for the teacher who has to collect lunch and juice money. It is well known that the best instructional time is early morning while the mind is refreshed and ready to receive. If a dependable volunteer will collect and record monies the teacher is free to greet students and start them on a creative course for the day. Mrs. Morrow has volunteered to do this for one of the Grade 1 teachers and I've had excellent feedback of how much this helps to promote a good learning environment for these students. All the teachers need a helper in this area with special emphasis on pre-school and early grade levels.

Mrs. Janice Daugherty has helped in the office for several weeks now. Mr. Bruce and Mrs. Baxley commented what a valuable asset she is to the school already. She sticks with the job and sees it through. All monies collected in the classroom must be accounted in the office. Sometimes a job as small as selling pencils or paper to students can alleviate some office congestion. These small tasks have been done in the past by the principal and office staff. Every little job well done, with enthusiasm, by a community volunteer gives school personnel more instructional time.

Mrs. Linda Vaughn gives music instruction to two classes each week. She is a professional music teacher and enjoys sharing her knowledge with the children. The teacher enforces what the children are given during this session throughout the week. Our children will benefit from this program and we would like to see this available to every class. It a takes community volunteers to make this happen.

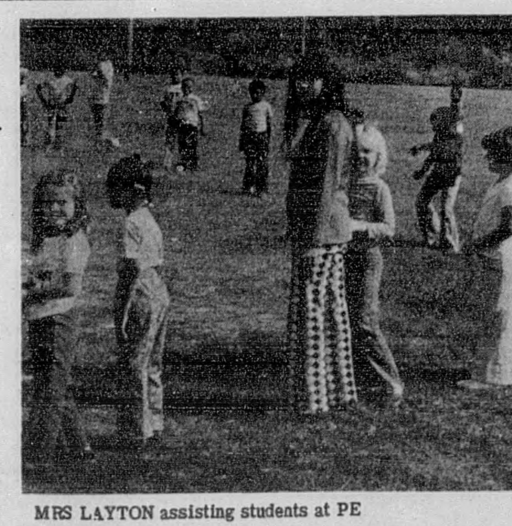

MRS LAYTON assisting students at PE

There are several ladies who volunteer to work with the 4-H program in the Middle School. Mrs. Daugherty related the sense of satisfaction she has gained in working in this area as well. The county has a good program planned for our students but need more interested workers. It would be great to have some of our community take up the challenge nere. You don't have to have children in school to participate. Believe me, it is very rewarding to encourage youngsters in their respective projects.

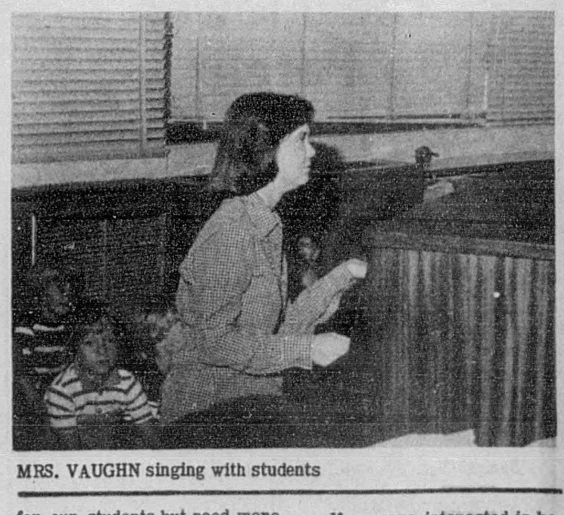

MRS. VAUGHN singing with students

If you are interested in becoming a vital citizen in our community please contact me or the school principal. You need never feel bored or lonely in Elba. There is much to be done and we need you, so do the children!

BY: LINDA BOYCE

POOR ORIGINAL

BRAINSTORMS

WITH FERRIN COX

Elba youngsters participated in the annual Punt, Pass and Kick state playoffs last weekend and did a creditable job. They didn't win a single first place award, but they didn't finish last in a single category either. We salute these young athletes.

The school folks went back to the city council Tuesday night asking for money. This is the third or fourth time they have asked that the gasoline tax bonds be recalled and reissued for a larger amount. The current bonds are for a very low interest rate and new ones would about double the interest (and this is to gain only about $250,000). We have editorially opposed this move in the past and see no reason to change now. We feel we should take what state money we can get and rebuild the high school step by step, as with the present rebuilding of the lunchroom; then when more money is available, take another step forward on the school. Also, all this time we are paying off the present bond issue at a low rate interest! To the credit of the city council, they didn't openly embrace the idea, but said they would, if getting state construction funds hinged on this money.

The Yankees won the World Series with my blessings. I never know what is happening in baseball until the series comes around. Then I get all involved and try to remember who plays for what team. By the time the six or seven games are over I am ready to talk about batting averages, RBI's and such. Now I am full of advice about paying certain players more money, etc. (Greg Nettles impressed me a whole bunch.)

The Elba City Council showed some rare harmony Tuesday night when they voted unanimously to hire Dennis Smith, a graduate recreation specialist, as recreation director. We have been very careful not to get involved in making this decision for them, but have said and will say again - We feel he is well qualified and we welcome him and offer our full support of his efforts. We especially salute Mayor Robert Folsom for sticking to his word on the voting. He sat in our office and said he would support the hiring if the members of the city council were unanimous in their decision. Tuesday night they were, and he stuck by his word and voted with them. He promised and delivered.

Friday night at the half of the Elba-Ashford game one of the game officials mentioned something that he felt would be a good quote for the paper. It seems he was near the Ashford players' bench when a penalty flag was thrown on a long punt return. When someone asked the Ashford coach about the penalty he reportedly said, "I don't know but it can't be against us because we didn't block anyone." Sure enough he was right, the penalty wasn't against his team!

Alabama politics are again heating up. Monday, Congressman Dickinson will be in Elba soliciting votes for the November election. Donald Stewart is scheduled to be in Enterprise in a couple of weeks, Jim Martin was there last week, and "Walking Wendell" Mitchell tries to be everywhere. We gather from the news releases that Mitchell is bringing in the big national Democrats to help him, and Martin is rounding up the big name Republicans to hit the stump for his cause. My prediction is that these out of state politicians will only serve to hurt the candidates rather than help. Alabama voters just don't like someone telling them who to vote for in any election.

Heddy and I had an invitation to be the guest of Auburn University this weekend for a fancy lunch and the football game. We didn't plan to go and boy am I glad. Monday I heard the game will be on the tube and I can lie back in the recliner, watch the game, eat home cooked food or sleep and be home the instant the game is over!

SPEED LIMIT 55 It's not just a good idea. It's the law.

SUNDAY IS National MOTHER-IN-LAW DAY
Let Us Help You With Your Gift Selection For Your Other Mother
We have a lovely selection of flowers and gifts
The Flower Patch
On the square in Elba

The Elba Clipper

417 West Buford Street, Elba, Alabama 36323

JOHN FERRIN COX................Publisher & Editor

Second Class Postage Paid at Elba, Alabama 36323

SUBSCRIPTION RATES

Coffee County and Surrounding Counties Per Year--$5.30
Six Months--$2.91 including City and State Sales Tax
Alabama Counties--$6.36 per year including Sales Tax;
Six Months--$3.71
Outside Alabama--$7.50 per year; Six Months--$4.00

LETTERS TO THE EDITOR

Many of the citizens in our community were looking forward to the annual fair during this week. However, due to a misunderstanding about the location of the fair, it was cancelled for this week.

The Pilot Club has sponsored this event each year in an effort to raise funds for Operation Santa Claus, and will make every effort to bring the fair to Elba later in the season.

We would like to apologize for the absence of the fair, and thank everyone for their support in our projects.

AGNES WILSON, President - Elba Pilot Club

HOSPITAL NOTES

Elba General Hospital

Persons admitted to the Elba General Hospital during the period of October 10 through 16 include:

Fred Smith, Mavis Parks, Eugene Eddins, Oscar Sasser, Terri Hudson, Kim Berry, Raymond Duncan, Otis Williams, Corene Daniels, Frances Henley, James Capps, Scott Erb, Sue Boggan, Merlene Jowers, James Van DeCar, Raymond Cobb, Anganell Robinson, Ronnie Smith, Cathy Holland, Glenda Bell, Dorothy Kelley, Lois Ellenburg, R. L. Martin, Cody Nelson, Mae Wilson, Jessie Hughes, Leon Walker, Jace Smart, Hazel Gibbs, Ray Norris, Gerald Johnson, Lex Blackmon, D. J. Davis, R. L. Martin, Tommy Dewberry, John Askew, Forrest Parrish, Roger Moore, Mamie Henderson, John Watson, Patricia Flowers and Dixon Dean.

Persons dismissed during the same period include:

Charles Doss, Diane Andrews, Joseph Baer, Linda Pope, Bobby English, Michael Johnson, Zell King, Dana Dean, Betty Gaines, Demoina Grant, Sara Lee, Terri Hudson, Edna Douglas, J. W. Graham, James Capps, June Judah, Lurlene Goodson, Marvin Nolin, Mary White, Otis Williams, C. C. Gibson, Kim Berry, Sara Cotter, Fred Smith, Eugene Eddins, Anganell Robinson, Raymond Duncan, Cathy Holland, Sue Boggan, Glenda Bell, Patricia F. Johnson, Eron Varnadow, Frankie Cain, Scott Erb, Lizzie Catrett, James VanDeCarr, Oscar Sasser, Corene Daniels, Mary Bruce, Lois Ellenburg, Annabelle Wilkes, and Mavis Parks.

LEGAL

LEGAL NOTICE Probate Court
ESTATE OF
HARVEY GENE ALLEN
DECEASED

Letters of Administration of said deceased having been granted to the undersigned on the 16th day of October, 1978, by the Hon. James L. Sawyer Judge of the Probate Court of Coffee County, notice is hereby given that all persons having claims against said estate are hereby required to present the same within time allowed by law or the same will be barred.

/s/ Lee G. Allen
Administrator of the estate of Harvey Gene Allen
10-19-3TC

LEGAL NOTICE
PROBATE COURT
ESTATE OF
BERTIE DAVIS CAULEY,
Deceased

Letters of Administration on the estate of said deceased having been granted to the undersigned on the 17th day of October 1978, by the Hon. James L. Sawyer Judge of the Probate Court of Coffee County, notice is hereby given that all persons having claims against said estate are hereby required to present the same within time allowed by law or the same will be barred.

/s/ Claude Marler, Jr.
Administrator of said estate
10-19-3TC

* * *

The first TV soap opera serial was "One Man's Family," presented by NBC from November 4, 1949, until April 1, 1955. It starred Bert Lytell, Marjorie Gateson and Eva Marie Saint.

FROM OUR EARLY FILES

TEN YEARS AGO
October 17, 1968

***The Elba tigers racked up twenty points last Friday night to defeat the Enterprise Wildcats for the first time since 1955. (Score - Elba 20-Enterprise 6). An estimated 4700 paying spectators were present.

***Homecoming queen for the 1968-69 year is Miss Beverly Rainer, daughter of Mr. and Mrs. L. S. Rainer, Jr. Attendants are Miss Eron Holloway, daughter of Mr. and Mrs. C. D. Holloway, and Miss June Jacobs, daughter of Mr. and Mrs. Richard Jacobs.

***Wise-Vaughan Reunion held Sunday at Armory.

***Miss Gloria Ann Nowell and Dale Moseley were married Saturday, October 5, in the Headland Avenue Baptist Church of Dothan. Rev. Richard B. Flood read the vows at 7 o'clock in the evening.

***Mr. and Mrs. Lawrence H. Creel announce the birth of a son, Jeffery Lawrence on September 18, in the Elba General Hospital.

***Mrs. Arthur C. Brunson was honored with a birthday dinner October 13, at the home of Mr. and Mrs. Henry Smith.

***Jr. High FFA officers at Mulberry Heights are: President-Jimmy Tyson; Vice-President-Arthur Dean Gifford; Secretary-Vernon Culver; Treasurer-Kenneth Hardwick; Reporter-Donald Terry; Parliamentarian-Hirrion Williams; Chapter Advisor - Mr. McAfee.

TWENTY YEARS AGO
OCTOBER 16, 1958

***Mrs. Julian P. Moore, age 31, of Riverview Drive, wife of a local insurance man, suffered a cracked vertebrae and cuts and bruises, while her daughter, Jamella, had both legs broken and a cracked pelvis bone, in an automobile accident Friday, October 10 on Smith Avenue.

***Mary Spinks had "no idea" she would win when she was chosen Miss Elba of 1958 from a field of 8 beautiful girls at the Elba Theatre last Thursday night.

***A complete styling transformation along with more safety, comfort and performance, was announced for the 1959 Chevrolet passenger cars which will go on display today at Ross Smith Chevrolet, Inc., local Chevrolet dealer.

***Federated's Homecoming Specials: Boys 9 oz. Dungarees, Sizes 6-12, 87¢ pair; Cannon Bed Spread $3.97 each; 36" wide Chambray - 19¢ yard; girls clutch handbags 87¢.

***Mr. and Mrs. Russell Cash announce the birth of a son, born October 4, at the Johnny Kimmey Memorial clinic. Russell Lamar weighed 7 lbs. and 4 oz. at birth.

***Corsages any school boy can afford at Elba Florist.

***Headline: "Farmers Shift To Livestock in This County."

***Lost: One Jeweled comb to be worn in the hair. If found, please return to Mrs. Dan Brooks, Elba Drug.

***At Piggly Wiggly: Shank Ham - 39¢ lb.; Fresh Lean ground beef - 49¢ lb.

THIRTY YEARS AGO
OCTOBER 21, 1948

***J. Ross Clark, Claude Dorsey, Sam Sawyer, and 12-year old Charles Ellis left Birmingham via plane on Tuesday, October 12, at 7:30 a.m. on a hunting trip to Canada.

***A Training Union was organized in the Whitewater Baptist Church, Sunday October 17.

***There will be a box supper at Zion Chapel Thursday, October 28, at 7:30 p.m.

***Cole Porter - Jerome Kearn - Ira Gershwin Music on WOOF.

***New Brockton News - Mrs. B. A. Whittaker and Mrs. Cordie Maddox entertained with a dinner last Friday evening for Mr. Smut Maddox, a visitor from Mobile; Mr. and Mrs. Ray Sawyer, students at STC, Troy, visited Mrs. Mace Sawyer and Mr. and Mrs. Max Hayes last weekend.

***We have just received a carload of coal and are now making deliveries. Get your order in early. Call 223 City Ice and Cold Storage Co.

***For Sale: one good 1939 4-door Dodge. See Fred Bryan.

***Oscar Hodge, farmer in the Ham School Community was severely burned from the waist down when he lighted some kindling with gasoline. This and fumes from the gas can, combined with two lamps he had just filled and caused an explosion.

***Ice cold oysters at Lee's Fish Market. Full time huller. Pay us a visit.

FORTY YEARS AGO
OCTOBER 20, 1938

***Kermit Crook is member of Glee Club at Troy State Teachers.

***Elba defeats Louisville in game here last Friday.

***Mrs. Kathleen Ellis and Mrs. L.L. Farris accompanied ten Coffee County boys to Montgomery Friday for CCC enrollment.

***Mrs. F. D. Veal was the guest of her daughter, Mrs. Bruce Maddox, and family in Dothan Tuesday. She was accompanied home by her little granddaughter, Sara Maddox, who will be her guest for several days.

***Corporal Wilbur J. Marsh left Sunday for Ft. Amadar, Canal Zone, to resume his duties, after spending two months with his mother, Mrs. Bettie Marsh.

***"Poorly Nourished Women-They just can't hold up. Cardui for a lack of appetite, poor digestion and nervous fatigue."

***Freshmen students from Coffee County at Alabama Polytechnic Institute at Auburn: Neil Ham Walker, Elba; William Abner Gunter, Wilson Heath Harrell, Talmadge Marion Heath, Jr., Enterprise; Clyde Martin Farris, Kinston.

***Service! Service! Yes, we are here to give you our very best. We want your CCC cotton notes. We are prepared to handle any number that may come our way. Elba Exchange Bank J. F. Brunson, President, E. G. Bragg, Vice-President, T. B. Bryan, Cashier.

NEW BROCKTON PREP BOWL TEAM .... competed at Troy State this week and defeated Louisville High School 210-105. The team of scholars will return to Troy State next month for second round competition. Members are (L-R) James Foster - Alternate, Robert Flowers, Andy Flowers, Jennifer DeVaughan and Scott Tindol.

4-H NEWS

NEW HOPE JR. HIGH
4-H CLUB MEETS

The 6th and 7th grade girls of New Hope Junior High met October 11, 1978, in the club room. The meeting was called to order by the president, Dawn Smith.

After group singing, which was led by our song leaders, Tinine Jackson and Tonya Austin, the vice-president, - Kim Liptrot, led the pledges to the American and 4-H flags.

The devotional was given by Dana Bell. Our secretary, Barbara Liptrot, called the roll and read the minutes of the last meeting. The minutes were approved.

Subjects discussed under business were the cookie contest, poster art contest.

The vice-president introduced the program "Huff and Puff, the Smokeless Dragon," which was given by Mrs. Coffey.

After the program, the president adjourned the meeting until next month at the same time and place.

Game leaders, Mary Helen Jones and Tonya Moultry, led the group in playing games.

ANN SAWYER, Reporter

MRS. STIVERS 4-H CLUB MEETS

Mrs. Stiver's 6th graders have started a 4-H Club. It took quite a while for twenty-six children to elect officers but, they were finally selected. Elected were:
President - Jennifer Farris
Vice-President - David Daniels
Secretary - Dina McIllwain
Devotional and Song leaders- Ricky Messick and Darren Stevens.

Our club has made a good start and we hope that we will make rapid progress.

STACY SANTA ROSSA, REPORTER

MR. CROWE'S 4-H CLUB MEETS

Mr. Crowe's 7th grade 4-H club met October 5, 1978 in the clubroom.

Officers were elected. They are:
President: Gina Donaldson
Vice-President: Rhett McCollough
Secretary: Toni Hudson
Reporter: Jennifer Barnes
Devotional Leader: Susan King

Mrs. Coffey introduced poster art contest. The meeting was then adjourned.

JENNIFER BARNES
REPORTER

Gustave Eiffel, who built the Eiffel Tower, also designed the right arm of the Statue of Liberty.

The word "cheerful" is said to come from the Latin *cara*, meaning "face."

Opp Chamber Establishing Hall Of Fame

The Chamber of Commerce of Opp is establishing a "Hall of Fame" to honor citizens who have contributed to the growth and development of the city, the county or the state.

The initial induction ceremonies will be held Monday night, October 23rd at the Opp Middle School. Committees of the Chamber of Commerce have been working for several months on this project and it promises to be an outstanding event.

Qualifications for selection include being 65 years of age, retired for three years or deceased. Nominations were contributed by clubs, civic groups and individuals. Nine charter members were selected and the plans call for this to be an annual event, however no more than two people will be named each year.

Selected for charter members are the following:

Lewis Childre; Alex Hart; Reuben [illegible]by Jeffcoat; Dr. Aubrey [illegible]ertnard Lee; Howard Nash Lee; Frederick Mordecai Lyon; Charles Wesley Mizzell; Grover Cleveland Pierce and Vernon Lafayette St. John.

DEATHS

JOSEPH LEE DAVIS

Joseph Lee Davis, age 80, of Rt. 3, Elba died October 11, 1978 at 5:00 p.m. in the Elba General Hospital.

Funeral services were held October 13, 1978at 10:00 a.m. at the Hayes Funeral Home Chapel with Ned Young officiating. Burial services were held at the Bethlehem Primitive Baptist Church with Hayes Funeral Home directing.

Survivors include: Sons - Hollis Davis, Malcom Davis, both of Elba; Wallace Davis, Opp; and Lem Davis, Monticello, Al.; Daughters: Mrs. Verbie Holley, Mrs. Lois English, Mrs. Buna V. Grimes, all of Elba; Brothers: J. B. Davis, David G. Davis, both of Elba, and Roy D. Davis, Columbus, Ga.; Sisters: Mrs. Fannie Tydings, Chattangooga, Tenn., Mrs. Dela Daugerty, Columbus, Ga., and Mrs. Oberia Moore, Opp., 18 grandchildren, 16 great grandchildren and 1 great-great grandchild.

FANNIE MAE BROWN

Mrs. Fannie Mae Brown, 72, of Lanett, Alabama, died Wednesday afternoon, October 11, 1978, at Lee County Hospital after being in declining health for the past several years.

Funeral services were held Friday, October 13, 1978, at 3 p.m. at Providence Baptist Church, with Rev. Robert Crowder officiating. Burial was in Resthaven Memorial Gardens.

Survivors include two sons: Michael T. Brown of Lanett, and William P. Brown of Phenix City, Al.; seven daughters: Mmes. Everett Price and John T. Lumpkin, both of Fairfax, Al.; Mmes. Newman F. Carpenter and James Weldon, both of Huguley, Mrs. James C. Meadows of Lanett, Mrs. John C. Thomaston of Monticello, Ga., and Mrs. Herbert Griffith of Alex City, Al.; one brother-Ollie Cook of Elba; five sisters: Mrs. Odie Dyess, Mrs. Vannie Lee Kelley and Mrs. Edlow Kelley of Elba, Mrs. Bill Hudson of Opp, and Mrs. Howard Norris, Phoenixville, Pa.; 18 grandchildren and 17 great-grandchildren.

A native of Coffee County, Mrs. Brown was a resident of the Valley since 1939. She was a member of Providence Baptist Church.

LUTHER OLIVER MADDOX

Funeral services for Mr. Luther Oliver Maddox were held Sunday, October 8, 1978, at 1:00 p.m. at Woodland Grove Baptist Church on Rt. 1, New Brockton.

Burial was in the adjoining cemetery. Rev. Billy Gregory and Rev. Evens officiated.

Mr. Maddox was born January 29, 1902, in Coffee County. He was the 12th of 16 children born to the late General Francis Bartow Maddox. His mother was the late Sally Phylapia Calhoun Maddox.

Mr. Maddox and his wife moved to Phenix City, Alabama, in 1943 to make their home and raise their family. He was a member of Woodland Baptist Church in Phenix City, and was a retired mill worker.

Survivors include his wife, Mrs. Mavis Peacock Maddox, a daughter, Mrs. Annie Laura Hannan, Phenix City; five sons-Johnnie B., Gerald, Joe Donald and James T. Maddox, all of Phenix City, Charles Edward Maddox, Columbus, Ga.; two sisters: Mrs. Cora Louise Reeves, Mrs. Ovie Daniels, both of Elba; five brothers - Jesse Cephas, George Washington and Christopher Columbus Maddox, all of Andalusia, Bailey Reid Maddox, Phenix City, William Cornelius Maddox, Atlanta, Ga.; 14 grandchildren, and 1 great grandchild.

HOWARD LAMAR LEE

Howard Lamar Lee, age 58, of Rt. 1, Newton, Al. died October 14, 1978 at VA Hospital in Montgomery.

Funeral services were held October 16, 1978 at 3:00 p.m. at Hayes Funeral Home Chapel with Rev. A.C. Phillips officiating. Burial services were at Liberty Church Cemetery with Hayes Funeral Home directing.

Survivors include: His Wife, Betty Seal Dewberry Lee, of Newton. Sons: Fred W. Lee, Dothan and Howard Wayne Lee, Newton; Daughter: Linda Mauldin, Newton; Sisters: Mrs. Walter Hall, St. Petersburg, Fl., Mrs. Joe Phillips, Ariton, Al.; and 3 grandchildren.

Carriages for hire, known as hackney carriages, first appeared in London in 1605.

BEDROOM SUITES 1/2 PRICE

Any Size $39.00 Each Piece
SOLD SET ONLY
FURNITURE SLEEP CENTER
WESTGATE SHOPPING CENTER
Enterprise, Alabama

BULLETIN BOARD

This Space Is Made Possible By
NATIONAL SECURITY INSURANCE CO.
Elba, Al

The Elba Jaycees meet the 1st and 3rd Thursdays of each month at 7:00 p.m. at the People's Bank. New members welcome.

ELBA ATHLETIC CLIB - meets each Tues. 7:30 Elba High School Auditorium.

Water and Electric Board--2nd Tuesday at 5:30--City Hall

HRDC Office on Putnam St. invites participation in ceramic and sewing classes each Wednesday afternoon.

Elba City School Board--1st Thursday night at 5:00 p.m.--Superintendant's Office.

BPW meets the 2nd Monday night at 7:00 p.m.--Holley's Restaurant

Rotary Club--Each Monday at noon--Holley's Restaurant

Weight Watchers--Zion Chapel High School each Monday night at 6:30 p.m.

Elba Jayceettes - 3rd Monday at 7:30 p.m. at Peoples Bank Bldg. All Jaycee wives invited.

Boy Scouts meet each Monday night at 7:00 p.m. at the pool.

American Legion --meets 2nd Thursday night, 7:30, at Legion Home

POOR ORIGINAL

LEGAL NOTICES

AMENDMENT TWO
STATE of ALABAMA
A PROCLAMATION
BY THE
GOVERNOR

WHEREAS, The Legislature of Alabama at the Second Special Session 1978 ordered an election to be held by the qualified electors of the State of Alabama upon a certain proposed amendment to the Constitution of Alabama, which said amendment is herein set out, and ordered that the said election be held on Tuesday, November 7, 1978, the day of the General Election in the year 1978; and

WHEREAS, the General Election in the year 1978 will be and occur on Tuesday, November 7, 1978; and

WHEREAS, notice of such election, together with the proposed amendment is required by law and by the provisions of the act submitting the amendment to be given by a proclamation of the Governor to be published in each county in the State of Alabama for four successive weeks next preceding the day appointed for the election:

NOW, THEREFORE, I, George C. Wallace, as Governor of the State of Alabama, do hereby give notice, direct and proclaim that on Tuesday, the 7th day of November 1978, an election will be held at the several polling places within the State of Alabama in the manner and form prescribed by law upon the following proposed amendment to the Constitution of the State of Alabama of 1901:

The State of Alabama is authorized to become indebted and to sell and issue interest bearing bonds, in addition to all other bonds of the state, in an aggregate principal amount not exceeding $15,000,000, the proceeds derived from the sale of said bonds to be used solely for the purpose of paying the expenses incurred in the sale and issuance thereof and for the acquisition, construction, equipment, and improvement of state prisons, facilities for the housing, training, education or rehabilitation of prisoners, and other penal and correctional institutions and facilities (including sites therefor) necessary or useful in connection with such prisons and other facilities. None of the proceeds derived from the sale of said bonds may be used to pay rents for the use of real or personal property or to make payments under any lease with option to purchase or similar contractual arrangement. The State of Alabama is also authorized to become indebted and to sell and issue bonds to refund any of the bonds herein authorized, in the amounts (which may exceed the principal amount of the bonds being refunded) and manner as may be specified by the Legislature. The bonds shall be sold only at a duly advertised public sale or sales, upon sealed bids or at auction, to the bidder whose bid reflects the lowest total net interest cost to the State for the bonds offered for sale and shall be sold at not less than their face value plus accrued interest thereon. The bonds shall be direct general obligations of the State, and for the prompt and faithful payment of the principal thereof and the interest thereon, the full faith and credit of the State are hereby irrevocably pledged. The bonds issued under this amendment and the income therefrom shall be exempt from all taxation in the state. The Legislature shall enact appropriate enabling legislation to carry out the intent and purpose of this amendment."

and

I further direct and proclaim that notice of this election upon Tuesday the 7th day of November 1978 upon the above set forth proposed amendment to the Constitution of the State of Alabama of 1901 be given by publishing the same once a week for four successive weeks next preceding Tuesday the 7th day of November 1978 in each county in the State of Alabama in a newspaper published in said county.

IN WITNESS WHEREOF, I have hereunto set my hand and have caused the Great Seal of the State of Alabama to be affixed by the Secretary of State at the Capitol in the City of Montgomery on this the 20th day of September 1978.

George C. Wallace
GOVERNOR

ATTEST:
Mrs. Agnes Baggett
Secretary of State

AMENDMENT THREE
STATE of ALABAMA
A PROCLAMATION
BY THE
GOVERNOR

WHEREAS, The Legislature of Alabama at the Second Special Session 1978 ordered an election to be held by the qualified electors of the State of Alabama upon a certain proposed amendment to the Constitution of Alabama, which said amendment is herein set out, and ordered that the said election be held on Tuesday, November 7, 1978, the day of the General Election in the year 1978; and

WHEREAS, the General Election in the year 1978 will be and occur on Tuesday, November 7, 1978; and

WHEREAS, notice of such election, together with the proposed amendment is required by law and by the provisions of the act submitting the amendment to be given by a proclamation of the Governor to be published in each county in the State of Alabama for four successive weeks next preceding the day appointed for the election:

NOW, THEREFORE, I, George C. Wallace, as Governor of the State of Alabama, do hereby give notice, direct and proclaim that on Tuesday, the 7th day of November 1978, an election will be held at the several polling places within the State of Alabama in the manner and form prescribed by law upon the following proposed amendment to the Constitution of the State of Alabama of 1901:

"Section 110. A general law is a law which in its terms and effect applies either to the whole state, or to one or more municipalities of the state less than the whole in a class. A general law applicable to such a class of municipalities shall define the class on the basis of criteria reasonably related to the purpose of the law, provided that the legislature may also enact and change from time to time a general schedule of not more than eight classes of municipalities based on population according to any designated federal decennial census, and general laws for any purpose may thereafter be enacted for any such class. Any law heretofore enacted which complies with the provision of this section shall be considered a general law.

No general law which at the time of its enactment applies to only one municipality of the state shall be enacted after January 1, 1979, unless notice of the intention to apply therefor shall have been given and shown as provided in Section 106 of this Constitution for special, private or local laws; provided, that such notice shall not be deemed to constitute such law a local law.

A special or private law is one which applies to an individual, association or corporation. A local law is a law which is not a general law or a special or private law."

I further direct and proclaim that notice of this election upon Tuesday, the 7th day of November 1978 upon the above set forth proposed amendment to the Constitution of the State of Alabama of 1901 be given by publishing the same once a week for four successive weeks next preceding Tuesday the 7th day of November 1978 in each county in the State of Alabama in a newspaper published in said county.

IN WITNESS WHEREOF, I have hereunto set my hand and have caused the Great Seal of the State of Alabama to be affixed by the Secretary of State at the Capitol in the City of Montgomery on this the 20th day of September 1978.

George C. Wallace
GOVERNOR

ATTEST:
Mrs. Agnes Baggett
Secretary of State

AMENDMENT FIVE
STATE of ALABAMA
A PROCLAMATION
BY THE
GOVERNOR

WHEREAS, The Legislature of Alabama at the Second Special Session 1978 ordered an election to be held by the qualified electors of the State of Alabama upon a certain proposed amendment to the Constitution of Alabama, which said amendment is herein set out, and ordered that the said election be held on Tuesday, November 7, 1978, the day of the General Election in the year 1978; and

WHEREAS, the General Election in the year 1978 will be and occur on Tuesday, November 7, 1978; and

WHEREAS, notice of such election, together with the proposed amendment is required by law and by the provisions of the act submitting the amendment to be given by a proclamation of the Governor to be published in each county in the State of Alabama for four successive weeks next preceding the day appointed for the election:

NOW, THEREFORE, I, George C. Wallace, as Governor of the State of Alabama, do hereby give notice, direct and proclaim that on Tuesday, the 7th day of November 1978, an election will be held at the several polling places within the State of Alabama in the manner and form prescribed by law upon the following proposed amendment to the Constitution of the State of Alabama of 1901:

The Legislature may from time to time, by general or local law, provide for the establishment of a consolidated and unified system for the assessment and collection of taxes in Coffee County and for the consolidation of the offices of tax assessor and tax collector of such county into one office and for the abolition of the offices of tax assessor and tax collector of such county.

Notwithstanding any provision of this Constitution to the contrary, the legislature may, by local law, provide for the election in 1978 to fill the office of tax assessor or tax collector, of Coffee County, or such other office created pursuant to this amendment. This authorization specifically includes, but is not limited to, the power to suspend the general law relating to deadlines for filing qualifying documents and payment of fees, to set the terms of the offices named herein, and to prescribe the method of placing the names of the candidates on the ballot at the election.

Unless otherwise provided herein, or by local law, the offices of tax assessor and tax collector of Coffee County shall be filled at the general election in 1978 for terms of two years, beginning October 1, 1979 and until a revenue commissioner of Coffee County is elected and qualified; and such revenue commissioner shall be elected at the general election of 1980 for an initial term of four years, beginning October 1, 1981, and until a successor is elected and qualified. Thereafter, unless otherwise provided by general or local law, the term of office of revenue commissioner of Coffee County shall be six years and until a successor is elected and qualified.

Unless otherwise provided by the legislature, the revenue commissioner of Coffee County shall be charged with the performance of any duty provided by law for the tax assessor and tax collector of Coffee County, and his compensation shall be fixed by the governing body of the county. Immediately upon the beginning of the first term of the office of revenue commissioner of Coffee County, the offices of tax assessor and tax collector shall be abolished. If either of the offices of tax assessor or tax collector of Coffee County should become vacant at any time from the effective date of this amendment until October 1, 1981, the remaining officer shall thereupon become the revenue commissioner of Coffee County and shall serve as such for the balance of the term for which he was elected, and the offices of tax asssessor and tax collector of Coffee County shall be abolished. Should this event occur 30 days or more before the general election of 1978, then the office of revenue commissioner of Coffee County shall be filled at such election for a term of six years, and until a successor is elected and qualified and any person who has qualified to have his name placed upon the ballot as a candidate for either tax assessor or tax collector of Coffee County shall be entitled to have his named placed upon the ballot as a candidate for revenue commissioner of Coffee County.

This article of amendment shall not become operative unless the same is approved by a majority of the qualified electors of Coffee County who vote thereon upon its submission.

and

I further direct and proclaim that notice of this election upon Tuesday, the 7th day of November 1978 upon the above set forth amendment to the Constitution of the State of Alabama of 1901 be given by publishing the same once a week for four successive weeks next preceding Tuesday the 7th day of November 1978 in each county in the State of Alabama in a newspaper published in said county.

IN WITNESS WHEREOF, I have hereunto set my hand and have caused the Great Seal of the State of Alabama to be affixed by the Secretary of State at the Capitol in the City of Montgomery on this the 20th day of September 1978.

George C. Wallace
GOVERNOR

ATTEST:
Mrs. Agnes Baggett
Secretary of State

AMENDMENT SEVEN
STATE of ALABAMA
A PROCLAMATION
BY THE
GOVERNOR

WHEREAS, The Legislature of Alabama at the Second Special Session 1978 ordered an election to be held by the qualified electors of the State of Alabama upon a certain proposed amendment to the Constitution of Alabama, which said amendment is herein set out, and ordered that the said election be held on Tuesday, November 7, 1978, the day of the General Election in the year 1978; and

WHEREAS, the General Election in the year 1978 will be and occur on Tuesday, November 7, 1978; and

WHEREAS, notice of such election, together with the proposed amendment is required by law and by the provisions of the act submitting the amendment to be given by a proclamation of the Governor to be published in each county in the State of Alabama for four successive weeks next preceding the day appointed for the election:

NOW, THEREFORE, I, George C. Wallace, as Governor of the State of Alabama, do hereby give notice, direct and proclaim that on Tuesday, the 7th day of November 1978, an election will be held at the several polling places within the State of Alabama in the manner and form prescribed by law upon the following proposed amendment to the Constitution of the State of Alabama of 1901:

The governing body of Montgomery County is hereby authorized to establish and maintain firefighting districts within Montgomery County. Said governing body is further authorized to enter into agreements with volunteer fire departments within such county for fire protection and services. Provided further, said governing body is hereby empowered to set fees for fire protection and to prescribe the manner of collection and distribution of such fees. The firefighting districts herein authorized shall not include any corporate municipality of Montgomery County unless such municipality requests through resolution of its governing body to be included in such firefighting program. Any act heretofore enacted regarding said Montgomery County firefighting districts is hereby ratified and confirmed.

and

I further direct and proclaim that notice of this election upon Tuesday, the 7th day of November 1978 upon the above set forth amendment to the Constitution of the State of Alabama of 1901 be given by publishing the same once a week for four successive weeks next preceding Tuesday the 7th day of November 1978 in each county in the State of Alabama in a newspaper published in said county.

IN WITNESS WHEREOF, I have hereunto set my hand and have caused the Great Seal of the State of Alabama to be affixed by the Secretary of State at the Capitol in the City of Montgomery on this the 20th day of September 1978.

George C. Wallace
GOVERNOR

ATTEST:
Mrs. Agnes Baggett
Secretary of State

AMENDMENT EIGHT
STATE of ALABAMA
A PROCLAMATION
BY THE
GOVERNOR

WHEREAS, The Legislature of Alabama at the Second Special Session 1978 ordered an election to be held by the qualified electors of the State of Alabama upon a certain proposed amendment to the Constitution of Alabama, which said amendment is herein set out, and ordered that the said election be held on Tuesday, November 7, 1978, the day of the General Election in the year 1978; and

WHEREAS, the General Election in the year 1978 will be and occur on Tuesday, November 7, 1978; and

WHEREAS, notice of such election, together with the proposed amendment is required by law and by the provisions of the act submitting the amendment to be given by a proclamation of the Governor to be published in each county in the State of Alabama for four successive weeks next preceding the day appointed for the election:

NOW, THEREFORE, I, George C. Wallace, as Governor of the State of Alabama, do hereby give notice, direct and proclaim that on Tuesday, the 7th day of November 1978, an election will be held at the several polling places within the State of Alabama in the manner and form prescribed by law upon the following proposed amendment to the Constitution of the State of Alabama of 1901:

The legislature may from time to time, by general or local laws, fix, alter and regulate the costs and charges of the probate courts in Russell County, and the fees, commissions, percentages, allowances, and compensation of any officer of Russell County, and shall be authorized to place any such officer on a salary and to provide for the fees, commissions, percentages or allowances collectible by such officer to be paid into the treasury from which his salary is paid.

The legislature is further authorized and empowered to delegate to the Russell County governing body its authority to regulate the salaries of county officers other than members of the county governing body.

and

I further direct and proclaim that notice of this election upon Tuesday, the 7th day of November 1978 upon the above set forth amendment to the Constitution of the State of Alabama of 1901 be given by publishing the same once a week for four successive weeks next preceding Tuesday the 7th day of November 1978 in each county in the State of Alabama in a newspaper published in said county.

IN WITNESS WHEREOF, I have hereunto set my hand and have caused the Great Seal of the State of Alabama to be affixed by the Secretary of State at the Capitol in the City of Montgomery on this the 20th day of September 1978.

George C. Wallace
GOVERNOR

ATTEST:
Mrs. Agnes Baggett
Secretary of State

AMENDMENT NINE
STATE of ALABAMA
A PROCLAMATION
BY THE
GOVERNOR

WHEREAS, The Legislature of Alabama at the Second Special Session 1978 ordered an election to be held by the qualified electors of the State of Alabama upon a certain proposed amendment to the Constitution of Alabama, which said amendment is herein set out, and ordered that the said election be held on Tuesday, November 7, 1978, the day of the General Election in the year 1978; and

WHEREAS, the General Election in the year 1978 will be and occur on Tuesday, November 7, 1978; and

WHEREAS, notice of such election, together with the proposed amendment is required by law and by the provisions of the act submitting the amendment to be given by a proclamation of the Governor to be published in each county in the State of Alabama for four successive weeks next preceding the day appointed for the election:

NOW, THEREFORE, I, George C. Wallace, as Governor of the State of Alabama, do hereby give notice, direct and proclaim that on Tuesday, the 7th day of November 1978, an election will be held at the several polling places within the State of Alabama in the manner and form prescribed by law upon the following proposed amendment to the Constitution of the State of Alabama of 1901:

The county commission of Russell County is hereby authorized to establish firefighting districts within such county and enter into agreements with volunteer fire departments within such county for fire protection and services. Said districts shall exclude any corporate municipality which does not request through its governing body by resolution to be made a part of and subject to the provisions of this amendment.

The county commission of Russell County, shall, at its next meeting after passage and approval of this amendment, appoint a committee consisting of the Chief of each volunteer fire department within the county. The purpose of this committee will be to keep the commission informed and advised as to the status and needs of the departments and to assist the commission in the setting of priorities regarding fire protection and services.

The county commission may, in its discretion, authorize the expenditure of public funds in support of any fire district.

The Russell County Commission may, upon recommendation of this committee, appoint a county fire marshal whose principal duty shall be the coordination of all fire protection within the county. This fire marshal shall perform such other tasks related to fire protection as may from time to time be assigned to him by the county commission.

This amendment is not intended nor shall it be construed to limit the authority or scope of the volunteer fire departments within Russell County or their operation within said county.

I further direct and proclaim that notice of this election upon Tuesday, the 7th day of November 1978 upon the above set forth amendment to the Constutition of the State of Alabama of 1901 be given by publishing the same once a week for four successive weeks next preceding Tuesday the 7th day of November 1978 in each county in the State of Alabama in a newspaper published in said county.

IN WITNESS WHEREOF, I have hereunto set my hand and have caused the Great Seal of the State of Alabama to be affixed by the Secretary of State at the Capitol in the City of Montgomery on this the 20th day of September 1978.

George C. Wallace
GOVERNOR

ATTEST:
Mrs. Agnes Baggett
Secretary of State

LEGAL NOTICE
ESTATE OF
Robert H. Lee,
Deceased
PROBATE COURT

Letters Testamentary of said deceased having been granted to the undersigned on the 8th day of September 1978, by the Hon. James L. Sawyer, Judge of the Probate Court of Coffee County, notice is hereby given that all persons having claims against said estate are hereby required to present the same within time allowed by law or the same will be barred.

/s/ VIVIAN R. LEE
Executrix of said estate
10-12-3tc

LEGAL NOTICE

The City of Elba is accepting bids on renovating the old National Guard Armory, located on North Claxton Avenue, for use by the U. S. Army Reserve. Interested bidders may see plans and specifications at the Elba City Hall during normal working hours.

Bids will be opened and inspected at the Elba City Hall on Tuesday, October 17, 1978, at 7 p.m. The City of Elba reserves the right to reject any and all bids.

JACK PRESCOTT
City Clerk
10-5-2tc

LEGAL NOTICE
Advertisement For Bids For Van Transportation for Senior Citizens For Human Resource Development Corporation.

Sealed bids will be received by the Human Resource Development Corporation at 104 1/2 N. Main Street, Enterprise, Alabama until 4:30 p.m., Tuesday October 17, 1978 for the purpose of four vans for transportating senior citizens and handicapped, at which time and place they will be publicly opened and read.

Specifications may be obtained from the Human Resource Development Corporation, Neighborhood Service Center at 405 North Appletree St., Dothan and 104 1/2 North Main Street, Enterprise, Ala. The right to reject any or all bids is reserved.

PEGGI C. JAMES
Executive Director
10-5-2tc

LEGAL NOTICE
IN THE MATTER OF THE ESTATE OF STANLEY J. CLARK, NON COMPOS MENTIS

IN THE CIRCUIT COURT OF COFFEE COUNTY, ALABAMA, ELBA DIVISION
CASE NO. CV 78-47.01

TO WHOM IT MAY CONCERN:

Take notice that Bob S. Clark, as guardian of Stanley J. Clark, non compos mentis, has filed her petition in this Court for final settlement of said estate, and upon said petition being presented to the Hon. Riley Green, one of the Judges of the Circuit Court, 12th Judicial Circuit of Alabama, he did order that the 14th day of November, 1978 at 9:00 o'clock A.M. be set to hear and determine said petition. You are therefore notified to be and appear before this Court at such time hereby appointed to object to said petition if you choose to do so.

This the 10th day of October, 1978.

/s/ JIM ELLIS
Circuit Clerk
10-12-3tc

LEGAL NOTICE
COFFEE COUNTY COMMISSION

Coffee County is accepting applications for a Heavy Duty Equipment Mechanic.

Applicant must have the following Qualifications.

1. At least three years experience in the complete overhaul of Caterpillar type Dozer or Motor Grader type Engines.

2. At least three years experience in Heavy Equipment hydraulics.

3. At least three years experience in all types of welding for heavy equipment.

4. Personal habits above reproach.

5. Complete Resume of Education and experience including references at time of making application.

Applicant will be interviewed by the County Engineer.

Salary is open.

Applications will not be accepted after November 30,1978.

/s/ JAMES L. SAWYER
Judge of Probate
Chairman
10-19-2tc

Menu

OCTOBER 23 - 27

ELEMENTARY SCHOOL
MONDAY
LUNCHES
Turnips with fresh pork
Macaroni & Cheese
Candied yams
Boiled cookies
Cornbread - Milk

TUESDAY
Hot dogs
Baked beans
French fries
Fruit cup - Milk

WEDNESDAY
Pork chops with gravy
Creamed potatoes
Green beans
Buttered rolls
Apple pie - Milk

THURSDAY
Beef Stew
Carrots & Potatoes
Tossed salad
Roasted peanuts with chocolate coating
Rolls - Milk

FRIDAY
Pizza
Slice cheese
Buttered corn
Peach halves and cake square
Milk

MIDDLE SCHOOL
MONDAY
BREAKFAST
Pancakes with syrup
Sausage
Orange juice

LUNCH
Hamburger on bun
Pickle, onion & cheese slice
Lettuce & tomato
Cinnamon rolls
Milk

TUESDAY
BREAKFAST
Toast with jelly
Grits
Bacon
Eggs
Milk

LUNCH
Grilled cheese sandwich
Chili with beans
Carrot sticks
Pineapple cake square
Milk

WEDNESDAY
BREAKFAST
Cereal with raisins
Orange slices
Milk

LUNCH
Fried chicken
Rice
English peas
Ritz with peanut butter
Jello with cookie
Rolls - Milk

THURSDAY
BREAKFAST
Biscuit with jelly
Link sausage
Eggs
Milk

LUNCH
Taco Fiesta with Doritoes
Lettuce, tomato & cheese salad
Butterbeans
Peach cobbler
Bread - Milk

FRIDAY
BREAKFAST
Pop tarts
Orange juice
Milk

LUNCH
Tuna salad with crackers
French fries
Green beans
Lemon pudding
Milk

Guy Williams Graduates From Electric Power Course

An official at Sheppard AFB, Tex., has announced the graduation of Airman Guy D. Williams from the U.S. Air Force's electrical power line specialist course conducted by the Air Training Command.

Airman Williams, son of Doyle Williams of Rt. 1, New Brockton, Ala., is now training to construct and maintain high voltage electrical distribution systems, and will serve at Ramstein AB, Germany. Completion of the course earned the individual credits towards an associate in applied science degree through the Community College of the Air Force.

The airman attended Holmes County High School, Bonifay, Fla.

Goodman 4th & 5th Grade 4-H Girls Meet

The Goodman 4-5 grade 4-H girls met October 10 in the club room. The meeting was called to order by the President Sherry Wallace. After group singing, which was led by our song leaders Nina Cauley and Anita Bryant, the vice president, Rhonda Smith led the pledges to the American and 4-H flags.

The devotion was given by Kim Dawson. Our secretary, Mary Ann Bean, called the roll and read the minutes of the last meeting. The minutes were approved.

Subjects discussed under business were: poster contest, cookie contest, record books and coloring contests.

The vice president, Rhonda Smith, introduced the program "Huff and Puff the Smokeless Dragon" which was given by Mrs. Coffey. After the program, the president adjourned the meeting until next month at the same time and place.

Ft. Rucker Employees Receive Promotions

There were 21 Fort Rucker civilian employees who were promoted in September.

Among those promoted in September were Judy A. Hill, WG-2 to WG-4, Commissary, Elba; Mary M. Speller, GS-3 to GS-4, 1st Aviation Brigade, Kinston.

DEPENDABLE SERVICE

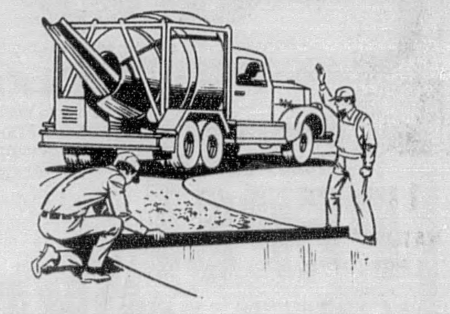

Quality Ready Mix Concrete

7:00 AM - 4:00 PM
MONDAY - FRIDAY
TELEPHONE 897-5423
CLOSED SATURDAY
ELBA CONCRETE COMPANY
KINSTON HIGHWAY AT CITY LIMITS OF ELBA

EHS BLACK AND GOLD REVIEW

Lynn Whitehurst   Teresa Smith   Debbie Parker

Cheerleaders In Charge Of Pep Rally

Cheerleaders Spread Spirit

The Elba Varisty Cheerleaders have been spreading lots of school spirit during homecoming week. Monday, they sponsored a "Sock it to 'em Tigers" day, and everyone wore crazy socks all over. Tuesday was "hats off to the Tigers" day and everyone wore hats. Wednesday was declared "boot the yellow jackets" day and Thursday was "black and gold" day.

Shown above are the cheerleaders with football pins and ribbons, which they sell everyweek to promote spirit, and eye-catching black and gold shakers which they sell at the games for 50¢

Homecoming Spirit

. . .Working on your float and not knowing the theme.
. . .Pitching in for homeroom decorations ...twice.
. . .Wearing the "theme of the day" two days late.
. . .Staying for the pep rally instead of going to work.
. . .Studying to make an A on a test so you could go to the game Friday night.
. . .Cheering for your team even though your boyfriend is on the opposing team.
. . .Going to the homecoming dance even though you don't know how to dance.

Famous Books & Authors

"The Art of Making Honey" by B. Hive
"All About the Jungle" by L. F. Ant
"First Ade" by Madam Curie Kone
"How to Train Your Dog" by K. Nine
"The Ups and Downs of Life" by C. Saw
"Hanging Light Fixtures" by C. Ling

Your Horoscope

OCTOBER 19 - 26

ARIES — If you eat a candy bar on the 20th your teeth will rot out.
TAURUS — Social problems Sunday through Saturday.
CANCER - Don't leave your house Friday or Saturday night or you will get into big trouble.
LEO - If you are lucky you might find a $10 bill on the 23rd.
VIRGO - Don't watch T.V. the 21st or you will fail a test the 22nd.
LIBRA - Stay away from wild crowds (in other words stay at home.)
SCORPIO - Try hard and you might a pass a test this week.
SAGITARIUS — You will regret everything you do after the game Friday night.
CAPRICORN — Your true love will prove truely true to you.
ACQUARIUS — All your hair will fall out on Monday or Tuesday.
GEMINI — If you cheat on your true love, you will contract a severe headache.

Give a Portrait for Christmas

The gift only YOU can give!

11 x 14 NATURAL COLOR PORTRAIT $1.50 Including Tax and Handling

CHRISTMAS SPECIAL

No Extra Charge for Groups up to the number the photographer can handle.

• Olan Mills uses Kodak paper • Limit: One special offer per family every 90 days • Cannot be used with Olan Mills Club Plans or other advertising offers.

Come early and bring this ad to:

RIVIERA MOTEL
Elba, Alabama
Wednesday, October 25, 1978
HOURS: 1 PM-8 PM

We use Kodak paper. For good looking portraits

Olan mills

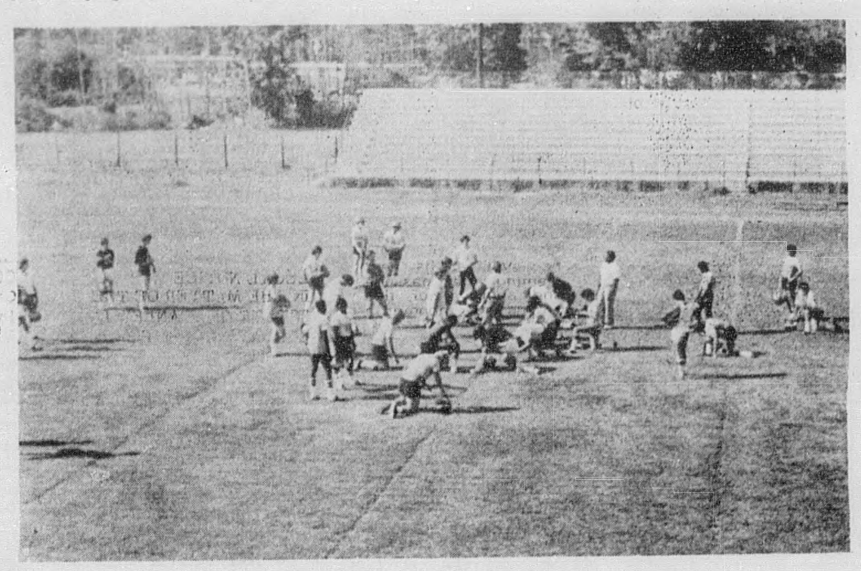

Tigers In Preparation For Homecoming Game

The Elba Tigers worked really hard practicing for the game against Ashford. It was the week of Homecoming, and everybody was extra busy doing everything. But the mighty Tigers kept right on pushing and training for another great game. The captains for the Homecoming game were all the Senior players. The Senior members are to be commended for the hard work they have put in through all the years. They are: Marty Marler, Vince Bowers, Craig Smith, Perry Fuller, Morgan Morrow, Jeff Stewart, Kim Blackmon, Greg Ellenburg, Richie Brown, Ronnie Cooper, John Sexton, Gary Bradshaw, and Russ Wood. We salute the Tiger Football team, the Senior players, and the coaching staff for giving Elba High School the greatest football team around!

Homecoming Floats

Hard Work
Original ideas
Making things work
Effort
Construction
Organization
Monkey business
Initiative
Nonsense
Getting it together

Fun time
Last minute work
Outstanding job
Ambitious workers
Talented sponsors
School spirit

Homecoming is a great experience; especially when you are participating. It is a chance to be together and really get to know your classmates. It is exciting, too, getting to ask out your favorite girl or go out with that favorite guy you have always admired. But most of all, we get confused. Confused in school and out is like discovering you can't find your new coat and remembering it was last seen on top of the bon fire. This year, we have all worked really hard scraping up money, decorating rooms, cars, floats, buying tickets to the dance and ballgame, and buying a flower for your date. Amid all the hustle and bustle to get every little thing done on time, we have all found happiness, togetherness, and friendliness that cannot be taken away.

Good Reports

Well, there has been another six weeks report card sent home and another honor roll formed. We want to congratulate those who made it, and to those who didn't we would like to say better luck next time!

Have You Ever Wished

...You could be on the "Price Is Right" and win a new car
...You had 50 pairs of jeans?
...You could pass all of your tests with flying colors?
...That the Dairy Queen was on E. H. S. campus?
...We had no rules at school?
...Your parents would let you do exactly as you pleased?

What If......

. . .You could skip class at E.H.S. and not get caught.
. . .We had only 2 weeks of school left.
. . .Everybody wore formal gowns and tuxedoes to the homecoming dance.
. . .The E.H.S. building fell in.
. . .Nobody got confused on Thursday.
. . .We had no homecoming.
. . .The band went on a trip and got lost.
. . .Nobody left school to "work on floats".

Junior Beta Club Meets

The Elba Jr. Beta Club had their first money making project last week, selling shampoo, with a big success earned over $300.00. They also, along with the Sr. Beta Club sponsored the Homecoming Dance last Friday night.

REPORTER,
DENNIS POPE

Excuses To Go Home

1. Your dog is having kittens.
2. Your grandmother can't get her Yamaha cranked.
3. Your forgot your shoes.
4. You left the shower on.
5. When you fed your dog you forgot to take him outside to use the bathroom.

ATTENTION ALL CLUB REPORTERS

It seems that at least some of the club reporters around E.H.S. would turn in their club news about recent actions of their club. This is why you were chosen reporter, isn't it? Well then get up and get to work and report your news, on paper, to Mr. Sharpless's office so it can be put on the E.H.S. page in THE ELBA CLIPPER.

Rely on... LEE DISCOUNT
Subsidiary of Peoples Drug Stores, Inc.

LEE DYNAMIC DISCOUNT!
JOHNSON'S BABY SHAMPOO $1.44 11-oz. LIMIT 2
SYLVANIA FLASH BAR $1.59 LIMIT 2
POLAROID COLOR FILM Type 88 $3.77 LIMIT 2
LEE DYNAMIC DISCOUNT!
ULTRA BRITE TOOTHPASTE Price Incl. 18¢ Off Mfgrs. Label 89¢ 6-oz. LIMIT 2

GOBBLIN' GOOD SAVINGS AT YOUR HALLOWEEN HEADQUARTERS

HERSHEY SNACK-SIZE CANDY • Almond • Milk Chocolate • Krackel • Mr. Goodbar • Kit Kat $1.58 Pkg. of 20 LIMIT 2
LIFE SAVER MINIATURES 98¢ LIMIT 2
SWELL BUBBLE GUM Pkg. of 121 77¢ LIMIT 2
BRACH'S CANDY CORN 16-oz. 52¢ LIMIT 2
TOOTSIE ROLL MIDGEES 15-oz. 88¢ LIMIT 2
TRICK OR TREAT BAGS 9¢ Ea. Limit 6
BABY RUTH OR BUTTER FINGER FUN-SIZE CANDY 98¢ 12-oz. LIMIT 2
STAR WARS COSTUMES $2.77 Limit 3
JOHNSON'S BABY OIL $1.99 16-oz. LIMIT 2
MILK PLUS 6 SHAMPOO Regular, Oily or Abused Hair Formulas $1.53 8-oz. LIMIT 2
JOHNSON'S BABY POWDER $1.48 14-oz. LIMIT 2
POND'S CREAM & COCOA BUTTER LOTION $1.29 8-oz. LIMIT 2
JOHNSON'S BABY LOTION $1.43 9-oz. LIMIT 2
FLUORIGARD DENTAL RINSE with fluoride 97¢ 10-oz.
LYSOL PRODUCTS YOUR CHOICE $1.29 LIMIT 2 12-oz. Lysol Liquid or Spray, or 28-oz. Deodorizing Cleaner

Prices Good Thru 10/22/78
• Quantity Rights Reserved • While Supplies Last • None Sold to Dealers
248 FACTORY-ELBA AL

BLEED THROUGH

PASTOR'S CORNER

By: Rev. Jim Arbogast
First Assembly of
God Church, Elba

A JOURNEY THROUGH THE WORD WITH JESUS

In GENESIS, He's the Seed of Woman -
In LEVITICUS, He's the Great High Priest -
In NUMBERS, He's our Pillar of Fire by night and Pillar of Cloud by day -
In DEUTORONOMY, He's the Prophet like Moses -
In JOSHUA, He's the Captain of our salvation -
In JUDGES, He's the Great Lawgiver -
In RUTH, He's our Kinsman Redeemer -
In FIRST & SECOND SAMUEL, He's the Eternal Prohpet-
In FIRST & SECOND KINGS and in FIRST & SECOND CHRONICLES, He's our Reigning King -
In EZRA, He's our Faithful Scribe -
In NEHEMIAH, He's the Rebuilder of the broken walls of shattered lives -
In ESTHER, He's our Heavenly Mordecai -
in PSALMS, He's our Chief Shepherd -
In PROVERBS & ECCLESIASTES, He's our Wisdom -
In the SONG OF SOLOMON, He's our Lover and Bridegroom-
In ISAIAH, He's our Mighty God, Everlasting Father and Price of Peace -
In JEREMIAH & LAMENTATIONS, He's the Weeping, Compassionate Prophet -
In EZEKIEL, He's the Wheel in the middle of the wheel -
In DANIEL, He's the Fourth Man in the fiery furnace -
In HOSEA, He's the forgiving Husband -
In JOEL, He's the Baptizer with the Holy Ghost -
In AMOS, He's the Burden Bearer -
In OBADIAH, He's the Wonderful Saviour -
In JONAH, He's the Great Missionary -
In MICAH, He's the Messenger -
In NAHUM, He's the Avenger of His people -
In HABAKKUK, He's the Evangelist -
In ZEPHANIAH, He's the Mighty One -
In HAGGAI, He's the Restorer -
In ZECHARIAH, He's the Eternal Fountain -
In MALACHI, He's the Sun of Righteousness arising with Healing in His wings -

In MATTHEW, He's the Messiah -
In MARK, He's the Wonder Worker -
In LUKE, He's the Great Physician -
In JOHN, He's the Son of God -
In ACTS, He's the Spirit of the Living God -
In ROMANS, He's our Justifier -
In FIRST & SECOND CORINTHIANS, He's our Sanctifier-
In GALATIANS, He's our Redeemer from the curse of the Law -
In EPHESIANS, He's the Source of Unsearchable Riches -
In PHILLIPIANS, He's the Supplier of every need -
In COLOSSIANS, He's the Fullness of the Godhead bodily -
In FIRST & SECOND THESSALONIANS, He's the Coming King -
In FIRST & SECOND TIMOTHY, He's the Heavenly Mediator -
In PHILEMON, He's the Friend of the Oppressed -
In HEBREWS, He's the Blood of the Everlasting Covenant -
In JAMES, He's the Healer and Restorer of Health -
In FIRST & SECOND PETER— He's the Faithful Shepherd -
In FIRST, SECOND & THIRD JOHN, He's the Never-failing Love of God -
In JUDE, He's the Lord Omnipotent -
In REVELATIONS, He's the Eternal King of Kings and Lord of Lords; the Alpha and Omega; the Beginning and End; the First and the Last; the Lord God triumphant!!

El Bethel To Have Bazaar

The WMs of the El Bethel Assembly of God Church are sponsoring their first bazaar on Saturday, November 4, 1978, from 9 a.m. to 4 p.m.

Featured will be hand-made items to include Christmas decorations and other hand-made items. There will be some hand crocheted items for sale. Barbecue plates will be served beginning at 11 o'clock. No tickets will be sold in advance. The price is $2.00 per plate.

El Bethel Church is located on Highway 51, about 6-1/2 miles north of the Highway 167 and 51 intersection. Items will be on display in the old church building. Everyone is 'nvited to come and brows

Zion Baptist Sets Homecoming

Homecoming will be held Sunday, October 22 at the Zion Chapel Baptist Church.

The former pastor, Rev. Larry Coates of the Lee Street Baptist Church, Enterprise will be the guest speaker.

Lunch will be served after the morning service. Afterwards a singing will be held.

Rev. Charles Sunday, pastor invites everyone to attend.

> "The Lord is my light and my salvation; whom shall I fear? The Lord is the strength of my life; of whom shall I be afraid? . . . . . Wait on the Lord: be of good courage, and He shall strengthen thine heart: wait, I say, on the Lord"
>
> PSALM 27:1,14

Coffee County Baptists Plan 71st Annual Meeting

The Coffee County Baptist Association will meet at the Lee Street Baptist Church in Enterprise, October 19 at 6:30 p.m., for the first session of a two day annual meeting -- the 71st of the association. Rev. Larry Coates is the host pastor.

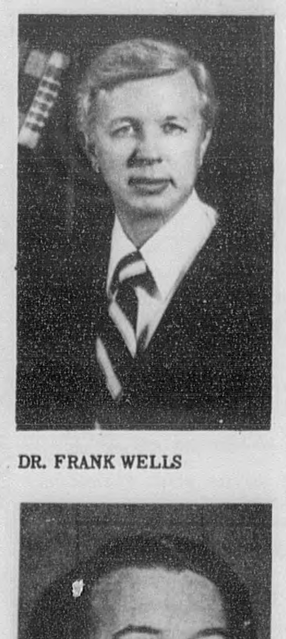

DR. FRANK WELLS

DR. DON RICKS

Approximately 300 elected messengers from the 45 cooperating churches in the association will fellowship, hear reports of work done during the past year, and transact business which will give impetus to the BOLD MISSION THRUST AND GOOD NEWS ALABAMA emphasis currently in progress. The theme, "Let the Church Be Bold in Mission Thrust" will be featured throughout the two day session. Guest speaker for the GOOD NEWS ALABAMA evangelistic emphasis will be Mr. Milton Lovelady, Computer and Central Services, Director of the Business Division of the Alabama Baptist State Executive Board, who will speak at 6:45 p.m. on Thursday, October 19.

GOOD NEWS ALABAMA is the effort of Alabama Baptists to share the Gospel with every person in Alabama and to give every person an opportunity to share in the ministry and witness of a New Testament fellowship of believers. Coffee County Baptist will be challenged to make this a reality when Dr. Don Ricks, pastor of the Open Door Baptist Church, will preach on the doctrine of Salvation at 8:45 p.m., Thursday.

BOLD MISSION THRUST will be the emphasis on Friday, October 20, at 9:30 a.m. when the second day's session meets with the Westside Baptist Church of Elba. Rev. Jimmy Brock is the host pastor. Preaching the missionary sermon during this session will be Dr. Frank Wells, pastor of the First Baptist Church, Enterprise. The church will provide "dinner on the ground" for the messingers on Friday.

Both sessions of the annual meeting are open to the public and visitors will be welcomed.

An uncovered lemon peel will absorb refrigerator odors and add its own fresh smell.

L to R: Timothy, Theresa, Terry, Jean, Etheridge, Erwin

Gunnells Family Returns To Elba

Mr. Terry E. Gunnells, his wife Jean, and children Teresa, Ethridge, Erwin and Timothy moved to Elba from Sylacauga. Mr. Gunnells will resume duties formerly held in Elba as minister for the Church of Christ. A son Lawrence is in Henderson, Tennessee attending Freed-Hardeman college. The Gunnells family, originally from Barnwell, South Carolina, moved here from Sylacauga, Alabama. Terry was recently awarded a Master of Arts degree from Alabama Christian School of Religion in Montgomery.

District WMU To Be Held In Troy

The annual District Five Woman's Missionary Union meeting will be held October 26, beginning at 9:30 a.m. at First Baptist Church, Troy.

During the morning there will be conferences for WMU and age-level directors/presidents plus a missionary conference for those members not holding an office. During the afternoon, Gloria (Mrs. Thomas) Thurman will bring the missionary message, "to the ends of the earth." Witness training for pastors will be held in conjunction with the WMU meeting, so each woman is asked to bring sandwiches for herself and her pastor. Salem-Troy Association will furnish dessert and drinks, and a nursery will be provided.

During the business session, associational directors will be asked to report on the amount of money their associations have given to help build a GA chapel-dining hall at Shocco. The Coffee Association goal is $10,200 or $5.50 per each Mission Friend, Girls in Action, Acteen, Baptist Young Women and Baptist Women member. Any WMU member who has not already done so is encouraged to make a contribution now.

Gloria Thurman was born in McWilliams, Alabama, and graduated from Troy State College (now University). It was while she was a sophomore at Troy State that Mrs. Thurman (then Gloria Philpot) first felt God's call to the foreign mission field. During that year, 1960, she met Tom Thurman, and they were married in 1962.

After being appointed Southern Baptist missionaries, they applied for appointment to East Pakistan, a country about the size of Arkansas with a population of 60 million people. While awaiting visas to Pakistan, they were active in church work in Singapore. They arrived in

Dacca, East Pakistan, on December 7, 1965, and spent the first year there studying the Bengali language and learning to live among the people.

After language school, they moved to the city of Comilla where Tom did evangelistic work in the surrounding villages, and Gloria did everything from serving as children's choir director to administering first aid. This was no small job because East Pakistan is a country of cholera, smallpox, malaria and leprosy. East Pakistan became the free nation of Bangladesh in 1971.

The family moved to Faridpur and were living there in December 1973 when huge waves, driven by typhoon winds, left half a million Bengalis dead.

The Thurmans still serve in Feridpur. They have two sons: Philip and David. Philip was born in Comilla and David in Faridpur.

All WMU members and pastors are encouraged to attend this meeting and hear Mrs. Thurman tell of the mission work she and her husband are doing in Bangladesh.

"Inspiration" On WELB

Paula Gray will present "Inspiration Time" on Radio Station WELB, each Monday morning at 9 o'clock.

Church Of God Bake Sale

The Elba Church of God will hold a bake sale Saturday, October 21, beginning at 9 a.m. Locations will be at the Courthouse Square and the Big Bear.

Gospel Singing At Sasser's Mill

There will be a gospel singing at the Sassers Mill Assembly of God church on Saturday October 21 at 7:00.

The guest singing groups will be: The Dyess Family of Opp and The Davis Family of Luverne.

Everyone is invited to attend. Sassers Mill Assembly of God Church is located 6 miles North of Danley Cross Roads.

Brock Speaks At Lions Meet

The Elba Lions Club met in their regular meeting on Tuesday night October 10, 1978, at Holley's Restaurant. Rev. Jimmy Brock, Pastor of Westside Baptist Church, spoke to a group of about fifteen Lions, and inspired them with man challenging thoughts for Christian and Civic leadership.

Dr. M. V. Miles, First V.P., presided in the absence of Lion Merrill Shirley. Among the items of business discussed in the meeting was a part payment on the float which the City of Elba put in the Peanut Festival parade this year in Dothan. The Club also planned a light-bulb sale to be held in the near future for the purpose of raising money for their local sight program. The date of this light-bulb sale will be announced later.

Culver Post 42 And Auxiliary Meet

The American Legion, Culver Post #42, and Auxiliary met Thursday night, October 12, 1978, at Legion Home on Troy Road for their regular monthly meeting.

After enjoying a fried chicken supper, Commander Charles Jackson called the meeting to order. Mr. Bow Dunaway gave a report of the accomplishments of the Nutritional and Recreational Programs and explained goals to reach. Adjutant Wayne Harrison was authorized to send a donation to the Department Headquarters to give Veterans Hospitals for their Christmas parties..

Final plans were made for District Meeting to be hosted by local Post on November 13, 1978.

Plans were made to participate in the homecoming parade. Past President Elaine Thompson announced that the Fall Conference of the Auxiliary would be held October 29, 1978, at Legion Home in Brundidge, and urged all members to attend.

Wayland Bryan Receives Award From State Legion

Post Commander Waylon Bryan, Culver Post #42 Elba, is shown being presented an award from the State Department of the American Legion for exceeding the membership quota for the past fiscal year.

Commander Bryan, in accepting the award thanked the local post and the citizens of Elba for their cooperation in carrying out the fine Legion programs, such as, Boys and Girls State, full page ads and other ads in the Mid Winter Conference Program, and the political rally. He also thanked the City and County Government for their support.

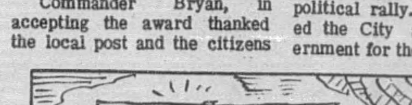

St. Augustine, Florida, which was founded in 1565, is the oldest city in the United States.

"IN HIM WAS LIFE, AND THE LIFE WAS LIGHT OF MEN."

The Church Message Is Sponsored By:

ELBA INSURANCE AGENCY
WHITMAN DRUG CO. *THE ELBA CLIPPER*
MUTUAL SAVINGS LIFE INSURANCE
ELBA EXCHANGE BANK *DORSEY TRAILERS*

SASSER'S MILL ASSEMBLY OF GOD
Huey D. Anderson
Sunday School. . . .9:45 a.m.
Sunday Night . . . . 6:30 p.m.
Wed. Night . . . . . . 7:00 p.m.

ZOAR COMMUNITY CHURCH
Rayborn Johnson
Sunday School . . . . 10:00 a.m.
Morn. Worship . . . 11:00 a.m.
Youth Service . . . . 5:00 p.m.
Sunday Even. Serv. . 6:00 p.m.
Wed. Prayer Serv. . 7:00 p.m.

ELBA CHURCH OF GOD
Kenneth D. Andrews
Sunday School . . . 9:45 a.m.
Morning Worship . 11:00 a.m.
Evangelistic Serv. . 6:30 p.m.
Wed. Prayer Serv. . 7:00 p.m.

ELBA FIRST ASSEMBLY OF GOD- Jim Arbogast
Sunday School . . . 9:45 a.m.
Morn. Worship . .11:00 a.m.
Junior Worship . . 11:00 a.m.
Youth Service . . . . 5:00 p.m.
Evening Evangelist Service - . . .6:00 p.m.
Wednesday Serv. . . 7:00 p.m.
Youth Serv. Wed. . . .7:00 p.m.

ELBA UNITED METHODIST CHURCH - Edward D. Henne
Sunday School . . . . 9:45 a.m.
Morning Worship . .10:45 a.m.
Children & Youth Choir Prac. . . 6:00 p.m.
Evening Worship . . 7:00 p.m.

ABUNDANT LIFE FELLOWSHIP
Held at Morning View Baptist Church in Samson
Services at 3:00 p.m. on Sunday afternoons and at 7:00 p.m. on Tuesday nights -
Terry Yates, minister

BASIN BAPTIST CHURCH
Robert Carter
Sunday School . . . 10:00 a.m.
Morn. Worship . . . 11:00 a.m.
Church Training . . 5:30 p.m.
Evening Worship . . 6:30 p.m.
Wed Prayer Meet. . 7:00 p.m.

ELBA CHURCH OF CHRIST
Terry E. Gunnells
Bible Study . . . . . 10:00 a.m.
Morning Worship . .11:00 a.m.
Evening Worship . . 6:00 p.m.
Wed. Morning Group Study . . . . .9:30 a.m.
Wed. Bible Study . . . 7:00 p.m.

WISE MILL ASSEMBLY OF GOD -- D.D. Bryant
Sunday School . . . . 9:45 a.m.
Morn. Worship . . . 11:00 a.m.
Choir Practice . . . . 4:30 p.m.
Youth Peoples Serv. .5:00 p.m.
Evening Worship . . .6:30 p.m.
Prayer Meet. Wed. . 7:00 p.m.
Home Prayer Serv. - Friday . . . 7:00 p.m.

ZION CHAPEL BAPTIST CHURCH - Charles Sunday
Sunday School . . . . 9:45 a.m.
Morn. Worship . . . 11:00 a.m.
Youth Choir Prac. . 4:00 p.m.
Church Training . . . 5:00 p.m.
Evening Worship . . 6:00 p.m.
Wed. Eve. Worship . 7:00 p.m.
Wed. Choir Prac. . . 8:00 p.m.
Church Visit. Thur. .7:00 p.m.

MT. GILEAD BAPTIST CHURCH - Fred A. Fowler
Sunday School . . . 10:00 a.m.
Morning Worship . 11:00 a.m.
Church Training . . 6:00 a.m.
Evening Worship . . 7:00 p.m.
Wed. Prayer Meet. .7:00 p.m.

WHITEWATER BAPTIST CHURCH - Mike Murphree
Sunday School . . . 10:00 a.m.
Morn. Worship . . . 11:00 a.m.
Church Training . . . 6:00 p.m.
Worship & Children's Ser. - 7:00 p.m.
Wed. Prayer Service, R.A.'s and G.A.'s . . . . . .7:00 p.m.

WESTSIDE BAPTIST CHURCH
James T. Brock
Sunday School . . . 9:45 a.m.
Morning Worship . .11:00 a.m.
Youth Choir Prac. . .4:45 p.m.
Church Training . . 6:00 p.m.
Evening Worship . . 7:00 p.m.
Wed. Prayer Meet. . 7:00 p.m.
Adult Choir Prac. . Wed. 8:00
Nursery Open for Church Activities

VICTORIA BAPTIST CHURCH
DAVID MOSS
Sunday School . . . . . 9:45 a.m.
Morn. Worship . . . .11:00 a.m.
Choir Practice . . . . 4:30 p.m.
Training Union . . . . 5:00 p.m.
Evening Worship . . . 6:00 p.m.

NEW EBENEZER BAPTIST CHURCH -- Billy Henderson
Sunday School . . . 10:00 a.m.
Morning Worship . .11:00 a.m.
Youth Choir Prac. 4:00 p.m.
Training Union . . . 5:00 p.m.
Evening Worship . . 6:00 p.m.
Outreach - Wed. . . 6:00 p.m.
Wed. Prayer Meet. .7:00 p.m.
Adult Choir Practice Wed.- . . . 8:00 p.m.

ELBA DELIVERANCE TABERNACLE -- Jimmy and Shirley Hatcher
Sunday School . . . 10:00 a.m.
Morning Worship .11:00 a.m.
Evangelistic Serv. .7:00 p.m.
Thurs. Nigh Serv. . 7:00 p.m.

WELB Radio Daily. 12:30 p.m.

MT. VERNON CONGREGATIONAL CHURCH
John Holley
Sunday School . . . 10:00 a.m.
Morn. Worship . . 11:00 a.m.
Evangelistic Serv. . 7:00 p.m.

NEW BROCKTON METHODIST
Danny Barfield - Pastor
Sunday School . . . .9:45 a.m.
Morn. Worship . . . 11:00 a.m.
Youth Meet. . . . . . 5:00 p.m.
Even. Worship . . . . 6:00 p.m.
Youth Bible Study, Wed .7:00 p.m.

ELBA ZION BAPTIST CHURCH
J.L. Grayer
Sunday School . . . 9:45 a.m.
Morning Worship. 11:00 a.m.
Evening Worship . .6:00 p.m. (1st & 3rd Sundays)
Wed. Night Mis. . . 6:00 p.m.
Choir Rehearsal Each Thurs. before 1st & 3rd Sundays

FIRST BAPTIST CHURCH OF ELBA -Dr. Judson Vaughn
Sunday School . . . 9:45 a.m.
Morn. Worship . . 11:00 a.m.
Church Training . 6:00 p.m.
Evening Worship . .7:00 p.m.
Wed. Family Supper . 6:00 p.m.
Wed. Prayer Meet. . 6:30 p.m.

DAMASCUS BAPTIST CHURCH
Silas Shepard
Sunday School . . . 9:45 a.m.
Morn. Worship . .11:00 a.m.
Training Union . . .6:00 p.m.
Evening Worship . .7:00 p.m.
Wed. Prayer Serv. .7:00 p.m.
Community Visitation - - - . . . Thursday nights
R. A.'s & G.A.'s Wed. 7:00 p.m.

TAYLOR HILL BAPTIST
Henry A. Lashley
Sunday School.........10:00 a.m.
Morn. Worship.......11:00 a.m.
Evening Service.......6:00 p.m.
Wed. Night Prayer....7:00 p.m.

WOODLAND GROVE BAPTIST CHURCH -- Billy Gregory
Sunday School . . . 10:00 a.m.
Morning Worship . 11:00 a.m.
Training Union . . 5:00 p.m.
Evening Worship . . 6:00 p.m.
Wed. Prayer Meet. .7:00 p.m.

COFFEE COUNTY CORRESPONDENCE

SARA HUTCHINSON

INFLATION

With the rise in inflation and the very real problems of scarcity, consumers should not be surprised to find that many "FREE" items are disappearing or that they now have a price tag attached.

Some of the freebies currently on the way out are: road maps from gasoline stations, shopping bags from department stores and match books from many retail outlets. Free delivery service is gradually disappearing from food stores, department stores and drug stores. Even some furniture and appliance stores are charging for delivery. Some restaurants are beginning to charge for bread and butter as well as for sugar and cream for coffee. They may soon charge for water.

In the past the costs of such bonuses were absorbed into operating costs and/or price of product sold. In an effort to hold prices in a period of inflation, the consumer is being asked to pay for these extra services. If consumers don't really value such services they will not pay extra to get them.

UNIT PRICING

Does trying to figure whether the can that weighs six and one-half ounces is a better buy than the one that weighs eight and three-fourths ounces leave you feeling confused and frustrated? It easily could unless your're a mathematical genius.

The unit pricing system used in many grocery stores is the answer to your problems. Unit pricing makes it easier to compare prices by weight, volume or measure. It does the figuring for you by giving comparable products a price per common measure. For example, the common measure for salad oil is a quart and the common measure of cereal is an ounce.

Keep in mind that the unit pricing shows the comparable costs by amounts and does not consider differences in quality, appearance or nutrition. It doesn't take into account the use you have for the product or family preferences. Theses are factors only you, the shopper, can put the value on.

SEWING ON VELVETEEN

Fall fashions are featuring lots of blazers, skirts and vests in velveteen. I've had several calls lately about sewing on velveteen -- "Is it difficult? and "are there any special tips?" are typical ones.

One thing you need to remember is velveteen is a pile fabric, so it has to be cut and sewn with the pile running in one direction. To determine the direction of the nap, stroke the fabric surface as you would a kitten. The direction "with the nap" will feel smooth -- like stroking kitten from head to tail. Cutting with the nap going down makes the fabric look frosty, which is especially pretty on pastel colors. The direction against the nap feels rough -- like stroking a kitten from tail to head. Cut with the nap going up if you want a rich, deep, color. To help you remember the direction of the nap, mark it with a chalk arrow on the wrong side of the fabric.

4-H News

4TH AND 5TH 4-H BOYS MEET

The 4th and 5th grade 4-H boys met October 10, 1978 in the club room. The meeting was called to order by the president Tony Liptrot. After group singing, which was led by our song leaders Timmy Haynes and Phillip Wilkerson, the vice-president, Dale Liptrot led the pledge to the American and 4-H flags.

The devotion was given by Keith Green. Our secretary, Donald Green called the roll and read the minutes of the last meeting. The minutes were approved.

Subjects discussed under business were: Poster art and cookie contest.

The vice president, Dale Liptrot, introduced the program "The 4-H Beef Calf Project" which was given by Mr. Mann. After the program, the president adjourned the meeting until next month at the same time and place.
ANDY PARKS,
REPORTER

5TH GRADE 4-H GIRLS MEET

The 5th grade 4-H girls met October 11, 1978 in the club room. The meeting was called to order by the president Stacy Carter. After group singing, which was led by our song leaders Darlene Johnson and Earlene Boykins, the vice president, Julie Davis led the pledges to the American and 4-H flags.

The devotion was given by Diane Parker. Our secretary, Marilyn Shy, called the roll and read the minutes of the last meeting. The minutes were approved.

Subjects discussed under business were: Poster art, cookie contest, and coloring contest.

The vice president, Julie Davis, introduced the program "Smoking," which was given by Mrs. Coffey. After the program, the president adjourned the meeting until next month at the same time and place.

Game leaders Karen Williams and Jacquiline Rogers led the group in playing games.
CYNTHIA WILLIAMS,
REPORTER

DISTRIBUTOR
SPECIAL SALE
10 Rolls Of Callaway Carpet
Reg. $11.95.....INSTALLED $10.50
Latest Earth Tone Colors
6 Other Rolls At Close-Out Buys
Reg. $10.95.....INSTALLED $8.95
Includes Lifetime Pad And Labor
Add Charm And Warmth To Your Home And Cut Down On Your Fuel Cost.
THOMASON CARPETS
897-2836 ELBA

COFFEE CONSERVATION

BY: BILL HUGHES

BOW HUNTING FOR WHITE TAILED DEER

Anyone who has pursued the wily white-tailed deer using a bow and arrow can tell a few stories of the white-tail's amazing ability to detect humans. Deer that have been hunted are experts at escape and evasion. Almost everyone living in deer country has seen at one time or another and usually from an automobile a deer at fairly close range. This gives non-hunters the wrong impression of how difficult it is to get within 30 yards of a deer enough to get a shot with a bow.

When disturbed too often, deer will feed earlier in the morning and later in the afternoon than usual. During daylight hours these deer will usually bed down in or very close to dense cover.

A feeding area, such as corn field or a water oak stand with acorns, can be identified by the numerous deer tracks, fecal droppings, and trails leading to it. It is tempting to choose a spot overlooking the feeding area, since it usually contains so much deer sing. Occasionally a hunter will get a shot at deer in a feeding area, but as a rule, darkness will come before the door. Deer often leave their beds and arrive at these feeding areas a few minutes before dark or even after dark. Some deer will usually stop feeding and start towards their bedding area before daylight. A bow hunter should attempt to stand near a trail as close to the bedding area as possible.

If the hunter is lucky, he may surprise a deer on its way from the feeding area to the bedding area during the early morning hours. When hunting late in the afternoon, a bow hunter should try to position himself on a trail as close to the bedding area as possible without disturbing the deer.

A hunter has to be extremely careful when selecting a stand as deer can smell a hunter over a great distance and detect the slightest movement of a hunter through thick undergrowth. Always have the wind blowing from the direction which you expect the deer to come.

When still-hunting on the ground, doe and yearling deer will invariably come up the trail and spot you just before they get within range. You know what happens next. These deer will prance back into the brush and snort shrilly for several minutes announcing your presence to all other deer in the area. If possible, get off the ground and into a tree. Getting higher than a deer normally looks, greatly increases your chances of not being seen.

There are several types of portable tree stands available commercially that are light in weight, easy to use, and do not damage trees. A serious bow hunter should invest in some sort of tree stand.

You can obtain information on land management practices that benefit deer from your local Soil Conservation Service in New Brockton.

WATER CONSERVATION WOODLAND DECISION

Better prices for woodland products have made our landowners consider cutting and selling all or part of wooded areas on their farm. Several factors should be considered in cutting a wooded area. Are the trees ready to cut? If the stand is overstocked some trees will need to be removed and sold. If the trees are young and not over stocked it will probably pay you to wait before cutting. Return per acre for sawtimber is several times the equivalent pulpwood sale per acre. If all the trees are uniform in size and over 12 inches in diameter clearcutting may be the best route. After clearcutting some arrangements need to be made for replanting and to protect against erosion.

In some cases landowners do not have desirable trees in a scope of woods. In this case clearcutting and planting desirable species is recommended. Soil information is important in selecting species and managing your woodland. If you need help in woodland management contact your local Soil Conservation Service or Forester Commission and make those wooded acres pay for themselves.

I'd like to also mention those idle corners or those eroded areas on the farm that might be profitably planted to pines or cedar trees. The pine is a natural erosion control device, in that the needle shed lays down a protective net to prevent erosion. Pine trees planted in erodable areas should be planted at the rate of 1000 trees per acre or a 6 x 6 spacing.

ALL AROUND COFFEE COUNTY

COUNTY FARM AGENT

TOM CASADAY

POND FERTILIZATION

Dan Gardner, our wildlife specialist at Auburn, recommends that farm owners begin a regular fertilization program starting about February 15. He recommends that farm pond owners fertilize every two weeks until the water turns green enough that you cannot see a sheet of white paper 12-15 inches under the water.

After you obtain this color, fertilize your pond every 3-3 1/2 weeks. It takes about 12 applications a year. How do you apply the fertilizer? Split the bag of fertilizer open lengthwise and across. Place the whole bag down in the water where 10-12 inches of water will be on top of the opened bag. Use one 40-pound bag of 20-20-5 or one 50-pound bag of 18-18-4 per acre.

FLEAS

Does your dog or cat bite and scratch themselves frequently? If they do, the chances are they have fleas. Fleas attack cats, dogs, people and also other animals. Female fleas lay tiny eggs on the hairs of animals. These eggs then fall off to the floor, ground or furniture. The small, white wormlike larvae avoids light and crawls into cracks and crevices. They feed on particles of plant and animal matter.

After about 10 days each larvae spins a cocoon in which it forms a pupae. Fleas can remain in this stage for a long period of time. Usually, though, in about a week adults emerge and are ready to feed. They can go a long time without any food. The flea life cycle may require from two weeks to two years. Hot, dry, late summer months favor high adults flea numbers.

How do you control Fleas? You must treat both the premises and the pets at the same time. Be sure to treat the pets outside the house.

GOOD TIME

Don't forget to send in soil and nematode samples. They should be taken separately and mailed separately. Nematode samples should be placed in plastic bags before they are mailed. The best time to take a nematode sample is a day or two after a good rain. Take the samples from under the root zone.

Supplies for taking samples are available at the county Extension office in New Brockton and also at agri-business firms in the county. It is an excellent time to take all types of samples--crops, pastures, gardens and lawns.

4-H LEADERS

Mrs. Eve Sharpless from the Stinson Community north of Elba, and Mrs. Alma Koerner from New Brockton attended the 10th annual 4-H Leadership Conference in Georgia this week. These leaders plus about 25 others from Alabama attended the four-day workship with volunteer leaders from 15 other southern states.

There appears to be a lot of emphasis on strengthening youth programs throughout the country. Someone said that it is infinitely better to spend money on worthwhile youth activities, rather than in trying to correct a lot of young people who have made some mistakes.

WEATHER

It has been so dry the gardens are drying up and many lawns are drying up prematurely. It has veen very difficult to get up any kind of stand of small grains for grazing. Unless we get rains right away, this will affect the amount of winter grazing we get before Christmas.

We have been in a long drought. I do not know the official record, but most areas in Coffee County have received a very little rain since the first of August. The continuing dry weather is reducing soybean yields and a late planted peanuts will be hurt.

I hope that those farmers who are getting ready to plant small grains will be able to move quickly as soon as rainfall occurs.

It was your extra efforts that produced our victory and I thank you.

I'm Fob James. I'm deeply grateful for your tremendous support on September 26. I'll never forget it was grassroots Alabama that gave me the Democratic nomination for governor.

I have made no commitments to any person or group except to provide this state with honest, decent, wholesome government.

Now I ask each of you to unite in the politics of unselfishness for a new beginning in Alabama.

Elect Fob James Governor
It's time for a new beginning.

Paid for by Fob James for Governor Committee, David James Treasurer.

POOR ORIGINAL

COFFEE COUNTY SOIL & WATER CONSERVATION DISTRICT ANNUAL REPORT 1978

The Coffee County Soil and Water Conservation District was organized in 1959. Prior to that time, Coffee County had been part of the six-county Wiregrass Soil Conservation District. Thus, we have just completed our nineteenth year of operation as a single-county District.

A Soil Conservation District is a legal subdivision of the State of Alabama, and operates under a certificate of incorporation granted by the Secretary of State. It is governed by a Board of Supervisors, consisting of five members, who are appointed by the State Soil and Water Conservation Committee.

It is the responsibility of the Board of Supervisors to see that an adequate soil, water and resource conservation program is carried out in Coffee County. In order to carry out this program, they must request cooperation from all local, state, and federal groups and agencies that can contribute funds, personal, and other assistance.

District Supervisors receive no salary and no federal funds. Their travel expenses are paid by the State of Alabama when they attend meetings to plan and promote the District program in the County and State.

ACKNOWLEDGEMENTS

The accomplishments of all agencies, organizations, and private landowners contributed to the conservation of our natural resources in Coffee County are all too great to be listed in this report, but you are all respected by your fellow human beings for your progress in this area.

SOIL CONSERVATION STAFF

William B. Hughes, District Conservationist; Bill B. Faulk, Conservation Technician; James E. Clark, Conservation Technician; Janice Moates, District Secretary

DISTRICT SUPERVISORS

Martin Moates, Chairman, Rt. 4, Enterprise; Charles Mallory, Vice-Chairman, Rt. 1, Kinston; Robert English, Secretary-Treasurer, Rt. 3, Elba; Fred Clark, Member, Rt. 4, Elba; Marion Sanders, Member, Rt. 2, Brundidge

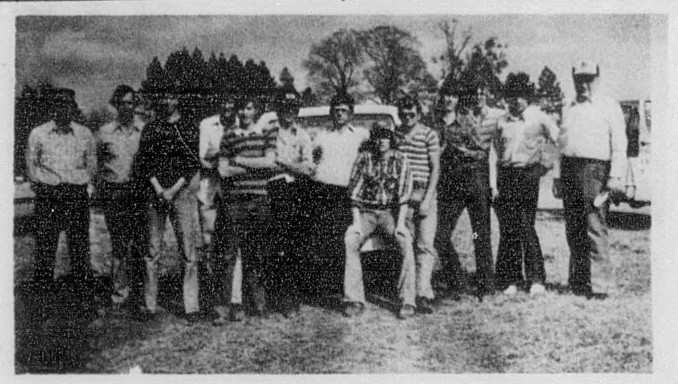

The Coffee County Soil and Water Conservation District sponsored the annual County Land Judging Contest and again provided prize money to the winning teams. Three FFA Chapters were represented this year in the County Contest which was held on the Charles Mallory farm in Kinston. The upper picture shows members and advisors from the chapters participating which were the FFA Chapters from Elba, Enterprise, and Kinston. The first place winner this year was the Kinston FFA Chapter; second, the Elba FFA Chapter; and third, the Enterprise FFA Chapter. Kinston then went on to win the Bi-District contest held in April and the right to represent Southeast Alabama in the State Contest. In June the Kinston Team represented the Southeast well be winning first place in the State Land Judging Contest in Auburn. The lower picture shows the winning team members: Left to Right:--Tim Wise, Arcola Lashley, Don Holley and advisor, Allen Thrash.

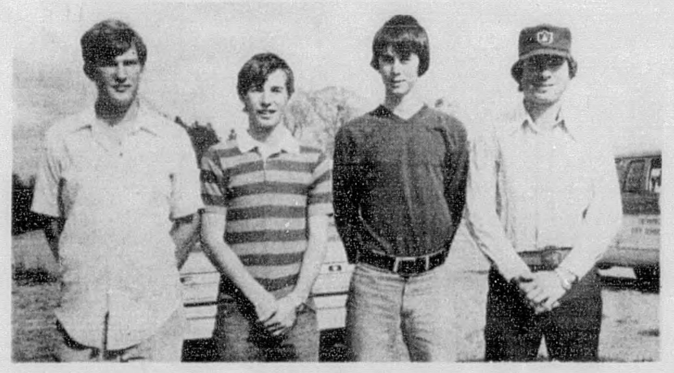

RESOURCE CONSERVATION ACT OF 1977: The Coffee County Soil and Water Conservation District and the Soil Conservation Service co-sponsored a public meeting in June of this year. The purpose of the meeting was to bring farmers, public officials, and farm organizations together to discuss problems and concerns on conservation. The group was shown an explanatory slide set on the Resource Conservation Act and then were divided into small discussion groups. Each group listed problems and conerns in order of priority with the number priority of all the groups being water erosion. Pictured is one of the discussion groups being led by a District Supervisor.

ASSISTANCE AVAILABLE

Soil Conservation Service technicians assigned to the District are specially trained and experienced in techniques of conservation. At your request, they will help you plan the use of your land within its capabilities. And, they can provide the necessary technical help to put your plan to work.

Your County Agricultural Stabilization and Conservation Committee may be able to give cost-shares on certain conservation measures on your land. This committee handles the Agricultural Conservation Program (AC), a locally managed cost-sharing service for landowners practicing conservation.

Once you have a conservation plan, the Extension Service will provide you with the latest information on crop varieties, soil testing, fertilizer, and up-to-date land use practices.

1978 ACCOMPLISHMENTS

1. Furnished banners to the winners in the Land Judging Contest, also presented the winner of the FFA District Contest with $50.00.
2. Furnished 35 sermon booklets, 5000 sermon inserts, 10 posters and 4500 bookmarks to promote "Soil Stewardship Week".
3. Provided full-time secretarial assistance to SCS staff.
4. Purchased and distributed 500 stick-on calendars.
5. Published District Annual Report in two local newspapers, THE ELBA CLIPPER and THE ENTERPRISE LEDGER with over 9000 copies distributed throughout the county.
6. Distributed approximately 1000 copies of Conservation Magazines to fourth grade students throughout Coffee County.
7. Had eight (8) representatives to the Regional Association of Conservation District meeting in Hilton, Head, SC.
8. Had eight (8) representatives to attend State Association of Conservation Districts meeting in Mobile, AL.
9. Mr. and Mrs. Marion Sanders attended the National Association of Conservation Districts Annual Convention in Anaheim, CA. Mr. Sanders is the National Councilman to the NACD from Alabama. Mrs. Sanders represented the County Ladies Auxilliary.
10. Maintained a pipe supply for cooperators to purchase for use in farm ponds.
11. Held monthly meeting on 3rd Thursday at Bayley's in Enterprise.
12. Held no-till demonstration to keep farmers informed of the latest equipment and chemicals.
13. Prepared and published four newsletters.
14. Met with County FFA Chapters for the purpose of organizing and selecting a county-wide youth conservation board. Representatives from each chapter are to be selected.
15. District Supervisors recognized the need for a District Chaplain to lead out in Soil Stewardship and other related activities in the county. They elected Rev. George Merritt to serve as District Chaplain.
16. District Supervisors meet with FFA Chapters to establish awards and subject for Public Speaking Contest for 1978.
17. District Supervisors are cooperating with the National Weather Service in providing rainfall information during storm conditions.
18. The County Ladies Auxilliary sponsors a poster contest each year with fourth graders of city and county schools in Coffee County participating. First thru third place winners are chosen among each school. From these winners, county winners are chosen. Thec county winners are awarded a cash prize and a ribbon. Each student who enters a poster is given a participation ribbon.
19. District purchased and distributed 30,000 bicolor lespedeza plants to landowners for wildlife plots.
20. District Supervisor, Martin Moates, was elected 1st Vice-President of the State Soil and Water Conservation Committee at the State Meeting held in Mobile, AL.

NEW COOPERATORS & PLANS

	NUMBER	ACRES
District Cooperators	46	7055
Conservation Plans Prepared	46	7055
Conservation Plans Revised	13	8124

SERVICES RENDERED

	NUMBER
Cooperators Assisted	315
Cooperators Applying Practices	239
Technical Services Rendered	1266
I & E's	78
ACP Referrals Serviced	144

AGRICULTURAL CONSERVATION PROGRAM (ACP)	PART.	AMOUNT
Establishing Permanent Vegetation Cover	23	327.7 ac.
Water Impoundment Reservoirs	8	8 no.
Constructing Terrace Systems	24	24 no.
Sediment Retention Erosion or Water Control Structure	6	6 no.
SOD Waterways	11	11 no.
Animal Waste Control Facilities	2	2 no.
Grazing Land Protection	6	6 no.
Cropland Protective Cover	222	2819 ac.
Diversions	1	1 no.
Permanent Vegetative Cover on Critical area	18	129.5 ac.

✶✶✶✶✶✶✶✶✶✶✶✶

312	Agricultural Waste Management System	No.	2
342	Critical Area Planting	Ac.	193.8
378	Ponds	No.	31
399	Fishpond Management	No.	140
412	Grassed Waterways or Outlet	Ac.	26.7
430	Irrigation Water Conveyance	Ft.	13,800
440	Irrigation Systems	No. & Ac.	6/550
478	Minimum Tillage	Ac.	1600
490	Woodland Site Preparation	Ac.	647
512	Pasture and Hayland Planting	Ac.	491
600	Terraces	Ft.	155,788
606	Subsurface Drain	Ft.	6,105
607	Surface Drainage	Ft.	600
612	Tree Planting	Ac.	674
644	Wildlife Wetland Habitat Management	Ac.	46
645	Wildlife Upland Habitat Management	Ac.	271.5
654	Woodland Improved Harvesting	Ac.	3,129
666	Woodland Improvement	Ac.	246

IRRIGATION PONDS: Ponds for irrigation have grown to be a very important practice in Coffee County. Many farmers have built ponds for a source of water supply. Some farmers have put their ponds to use for the past few months due to extremely dry weather in parts of Coffee County. Water is a valuable resource to us all and conservation is the key to our future water supply. Pictured above is Soil Conservation Technician, Jimmy Clark assisting landowners in application of conservation practices.

GULLY CONTROL STRUCTURE: Several landowners have used tile outlet gully control as a new method of stabilizing caving gullies. Vilettia Bailey, Mixon Farms, recently installed a tile outlet structure. Pictured is Soil Conservation Technician Bill Faulk assisting Mac Donaldson, Mixon Farms, foreman, in application of conservation practice.

Thanks to the following organizations for their interest in soil and water conservation —
ELBA EXCHANGE BANK
ELBA
THE PEOPLES BANK
ELBA & NEW BROCKTON

Zion Chapel Rebel News

LIA LOWERY - EDITOR

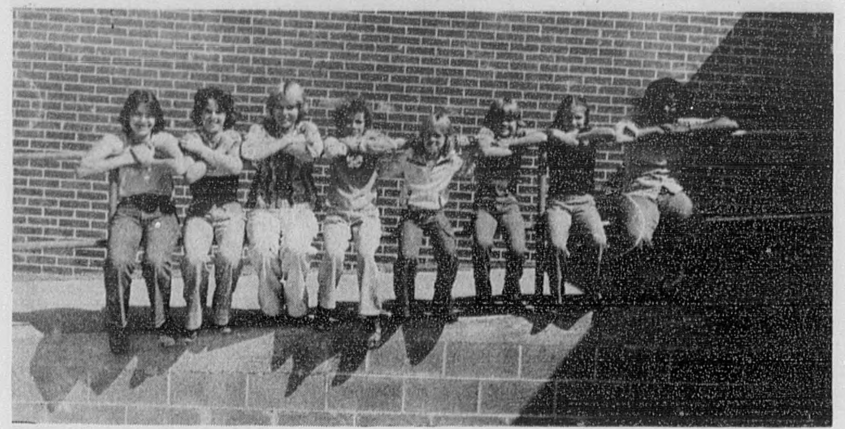

Little League Homecoming Court--Tammy Killingsworth, Terry Shiver, Queen Teresa Armstrong, Ginger Routzong, Susan Nelson, Tammy Duncan, Queen Sheila Rugg and Debra Thrasher

Little League Has Homecoming

On October 7, 1978, an event occurred that was the first in Zion Chapel's history and will be remembered for years to come -- our Little League had a homecoming.

The elementary student body from the third to eighth grades selected Pee Wee Queen Teresa Armstrong and Termite Queen Shelia Rugg. Their attendants were Terry Shiver - Seventh Grade; - Tammy Killingsworth - Sixth Grade; Ginger Routzong - Fifth Grade; Susan Nelson - Fourth Grade, and Tammy Duncan - Third Grade.

After the football games which were both won by Zion Chapel, everyone went to the gym for their "homecoming" dance.

We congratulate Mr. Smith and all the parents of the Little League players and cheerleaders for their efforts to provide such activities for our younger people.

Termite football players Scotty Chancellor, Kenny Clements, Bobby Hill, Ashley Jinright, Doug Stephens, Steve Nelson, Gregory McClain, Richie Rugg, Bill Clements, Brian McCloud, Darren Grant, Chris Sanders, David Johnson, Jospeh Jinright, Teddy Faulkner, Roland Bell, Randal Barr, Edwin Parker, Michael Flowers, Wayne Martin, Jamie Stephens, Ricky Paul.

Little League Pulls Out Big Win Over Straughn

The outstanding players for the Termite Win over Straughn were Wayne Martin, Richie Rugg, Darren Grant, and Ashley Jinright. Wayne Martin intercepted a pass to set up a 65 yard run by Richie Rugg who scored the Termite's 6 points.

In the Pee Wee 22-8 win the outstanding players were Kenneth Sanders with 200 yards rushing and 7 individual tackles, Tony Faulkner who racked up 8 individual tackles, and Rodney Pittman with 5 individual tackles.

Half-time festivities included routines by Kim Smith, Teresa Armstrong, Ginger Green, Connie Flowers, Brenda Mobley, Sheila Rugg, Shannon Jinright, Stephanie Goodson, Dana Dean, Jackie Parrish and Beverly Hargrove.

Majorettes Ginger Green, Connie Flowers, Brenda Mobley, Sheila Rugg, Kim Smith, Teresa Armstrong, Shannon Jinright, Stephanie Goodson, Dana Dean, and Jackie Parrish.

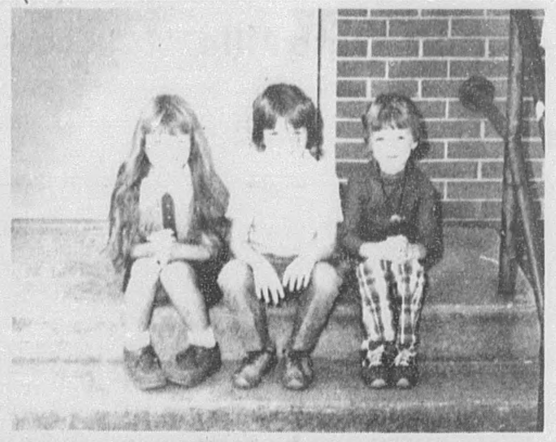

Little Mr. and Misses Wendy Bowdoin, Todd Rugg, and Stephanie Goodson.

Little Mr. & Misses Chosen

BY: Denise Fuller and Jan' Sanders

The Elementary School has selected Miss Wendy Bowdoin and Miss Stephanie Goodson as Little Misses Zion Chapel. Todd Rugg was selected little Mr. Zion Chapel.

Wendy is the daughter of Mr. and Mrs. Bob Bowdoin, Stephanie is the daughter of Mr. and Mrs. Roger Goodson, and Todd is the son of Mr. and Mrs. Buddy Rugg. Wendy and Stephanie, dressed in beautiful red dresses carrying lovely hand bouquets, and Todd, very grown up in his suit and tie, were presented during half-time ceremonies at the homecoming football game.

Wendy and Stephanie were crowned by last year's Little Miss Sandy Flowers. Todd was presented an engraved identification bracelet by last year's little Mr. Randy Flowers.

Perfect Faculty

Principal--Willie Berry
Secretary--Debbie Pyfrom
English--Melanie Sanders
Math--Atlas Green
Biology--Mark Sanders
Psychology--Denise Fuller
Art--Melinda Stinson
Music--Jimmy Anderson
Vo. Ag.--Chris Sanders
History--Eve Killingsworth
Government--Evelyn Mincy
Accounting--Kevin Ward
Typing--Alan Smith
Home Ec.--Vickie Ellison
Family Living--Danny Miller
Driver's Ed.--Pam Gatlin
Band--Robin Day
P. E.--Margaret Pearson
Football Coach--Ray Marler
Volleyball Coach--Sharon Arnold
Basketball Coach--Steve Downing

Cheerleader Captain

Clayton Game
Lisa Ammons

Guess Who

The face is just the same and someday she'll be old enough to woo--but only to the seventh grade this year she came!

Pee Wee Football Players

Pee Wee Football Players Michael Hill, Keith Bell, Scotty Jinright, James McClain, Rodney Pittman, Doyle Smart, Kenneth Sanders, Kevin Flowers, David Rainey, Wade Flowers, Chip Kelley, Danny Parker, Tony Faulkner, (not pictured); Mark Storey, Steve Rugg, Tony Shiver, Bobby Flowers, (not pictured); Junior Henderson, Jeff White, Dewayne Chancellor, Larry Sawyer, Tim Brunson, Craig Flowers, Tony Maddox and Robert Routzong.

Find The Missing Person

7th--Enjoys P.E. 4th period. Hardly stops talking. Initials M. J. M.

8th--Boy, sandy blonde hair, has a lot of brothers and sisters. Initials K. F.

9th--Boy with sweet personality. Called George Wallace.

10th--Girl with black hair and green eyes. Crazy! Initials E. C.

11th--Blonde haired girl who just got a promise ring. Initials D. S.

12th--Girl with brown hair. Has a Mus/Hoss.

Afraid of strangers? That particular phobia is called, "Xenophobia."

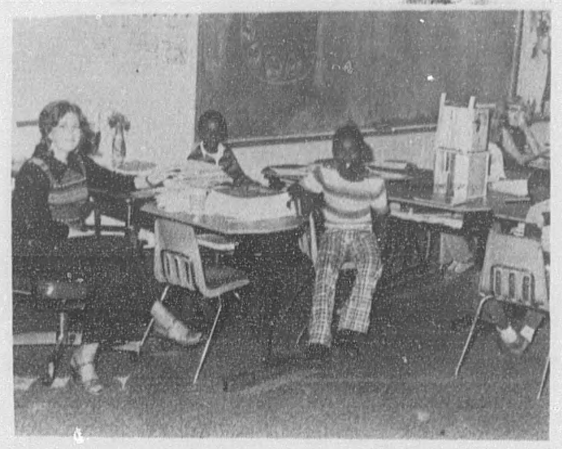

Third Grade and Miss Johnson.

News From The Young Rebels

The Third Grade Class at Zion Chapel Elementary School is made up of thirty-one students; sixteen boys and fifteen girls. Students are very excited about the school year and its activities.

In social studies they have been studying the United States and its flag and the meanings of the stripes and stars.

The class is also studying the discovery of America and the growth of this great nation. They are looking forward to a very exciting year under the direction of Miss Betty Johnson.

Football Captains - Homecoming

Captains Ray Marler and Mike Johnson and Co-Captains Corky Ward, Alan Smith, Richard Bedsole, Jimmy Taylor, Wendell McWaters, Keith Costner, and Bob Parker.

NEWS from your PHARMACIST

By Kris Scarborough

Protect your child's ears. They are valuable, and irreplaceable, gifts of nature. Mothers should institute early training to instill in children the idea that they should not place foreign objects in their ears.

Consult your family doctor immediately if your child does place some foreign matter in his ears. You should not attempt to remove the object yourself. There is the possibility that you could worsen the situation by pushing the object further into the ear, rather than removing it. Let your doctor remove the object.

Caution should be exercised when dealing with your health. Our pharmacists employ every possible safeguard when compounding your prescriptions. Your health is a precious commodity. See us for all your pharmaceutical needs.

MEDICAL ARTS PHARMACY
Elba, Al. 897-2511

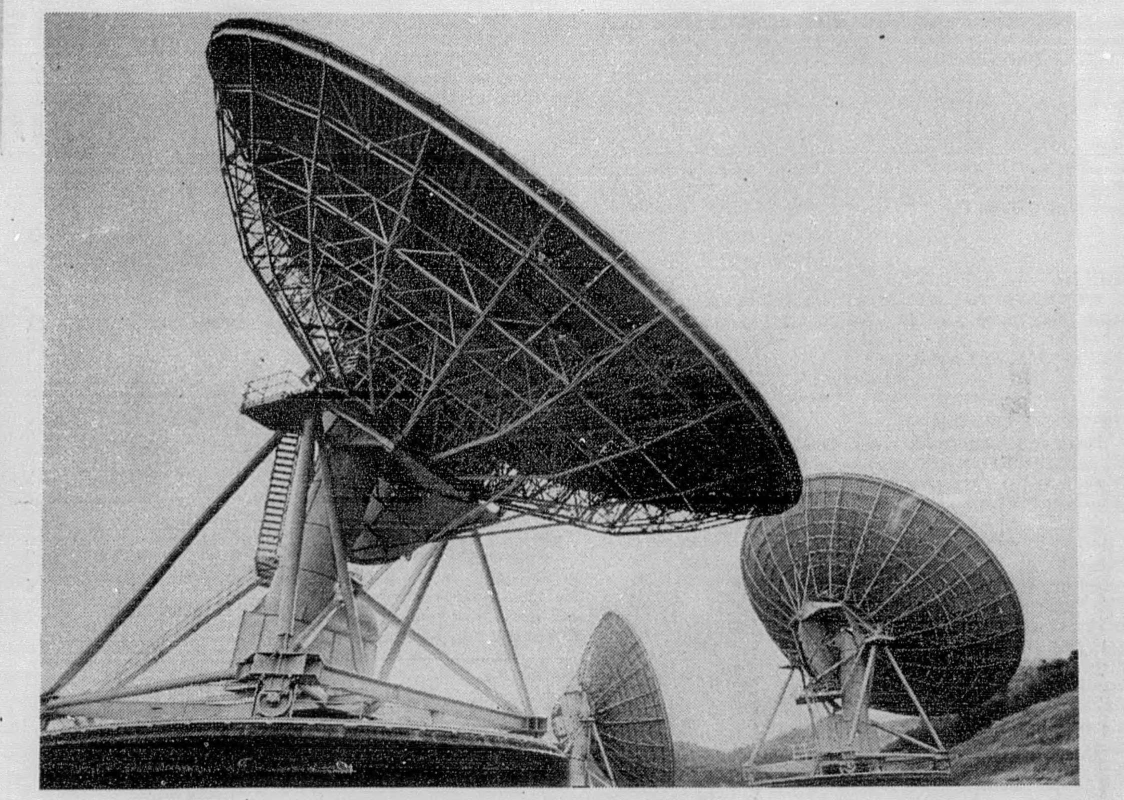

Who goes out of this world for you?

We do... General Telephone.

Twenty thousand miles out, and more.

It's part of an almost-quarter-billion-dollar project that makes it easier for you to make long-distance phone calls.

What you see here is one of the earth stations that are part of the system. It beams calls—18,000 at a clip—to a satellite hovering more than 20,000 miles above the equator. At the same time, it gathers in the same number of calls, and sends them out over our regular phone lines.

It's part of the incredibly complex telephone system that's just about the most effective and efficient communications system the world has ever seen.

And it has reliability built in, whether it's an earth station talking to outer space—or a cute little telephone that's built like Mickey Mouse. Because we realize how important it is to keep you in touch with your world.

We spend hundreds of millions of dollars every year, making sure that when you pick up your phone...

It works.

We keep you talking.

GTE

POOR ORIGINAL

SPORTS

Views From The Pressbox

By, Ricky Mularz, Sports Editor

Only a couple of years ago, a speedy sophomore running back named Larry Phillips excited the local fans by gaining 1144 yards in 166 carries. A record many people thought would never be broken. Well, that reocrd lasted only two years!

Don Horstead, Elba's newest "Sophomore Sensation," rushed for 176 yards last week to surpass Phillips' record. Horstead, in only 8 games, has gained 1162 yards in 127 carries and has picked up where Phillips left off. Don has also scored 14 touchdowns, six more than Phillips during his sophomore year. Don is a very likeable young man that is improving on the football field each week. He has the potential to accomplish many things on the gridiron and let his athletic abilities open many doors for him.

I congratulate Don on his new record and hope he sets many more before he hangs up his cleats!

Elba surprised me last week with the ease at which they beat Ashford. Ashford didn't have a real good record, but they weren't that bad a team. The Tigers simply rose up and did their jobs and the result was the win. Elba is not loaded down with talent, but they have men who want to win and will work until they reach that goal. We've got two games left, and it sure would be nice to close out the year with two big wins!

I went to Valdosta, GA last week to cover the band's trip and to be honest, I'm glad its over! We left at 3:30 a.m. Saturday morning and drove for 4 hours thru the fog, road construction and a sweet smelling paper mill! When we fianlly got to Valdosta I figured that the best way to find out where the marching contest was being held would be to stop and ask. Wrong! After two gas station attendants told me exactly opposite directions, I was totally lost, and decided to try it once more time. This time the directions were right, and we found the place called Death Valley.

Anyway, Elba's band did real well and received a superior rating. By the way, Elba's band has never received anything but superior ratings. They might have a longer winning streak than Andalusia's football team!

In local football action, everything went according to plan, except Troy finally won. The Trojans upset Dale County and should make it two-in-a-row this week against Geneva.

Andalusia had a scare but came from behind to outscore Ozark 43-29. The Bulldogs' defense is apparently a little weak, but when your offense scores over 40 points a game, what difference does it make?

Zion Chapel bombed Clayton 40-0 and have one of the top Class A teams around. The Rebs can prove their strength by winning their next three games, all against good teams.

Luverne's playoff hopes bit the dust last week when they lost to Georgianna. The Tigers now have two chances--slim and none!

The softball season is finally over and all the winners have been crowned. The new champions are: Men's Major Slow Pitch--Campbell's Carpets of Concord, CA; Men's Major Industrial Slow Pitch--G. E. Wacos of Louisville, KY; Men's 16 - inch Slow Pitch--Bobcats of Chicago, IL; Men's Class A Industrial Slow Pitch--Peabody Coal of Rockport, KY; Men's Class A Slow Pitch--Port City Ford Wreckers of Houston, TX. The Women's Slow Pitch champs were the Miami Dots of Miami, FL.

Ye ole Polish Prognosticator is still celebrating about the Polish Pope, and he will attempt to foresee the outcome of this week's games. Last week's results were 20-5 (80%), not bad, but my girlfriend hit 23 of 26! Here goes...

ELBA VS. DALEVILLE

The Tigers won three games in a row early in the year, and then lost their next two. Well, they've won three in a row again. Does that mean....I don't think so!

Elba 32......Daleville 14

OPP VS. T. R. MILLER

A battle of unbeatens over in Opp. It should be quite a game with two strong teams battling it out. I'm picking Miller in a squeaker!

T. R. Miller 20......Opp 17

BRANTLEY VS. HIGHLAND HOME

It's "winner take all" in this Class A match up with the victor going to the playoffs. I've got a feeling an upset could be brewing, but I'm picking the Dogs!

Brantley 20......Highland Home 8

KINSTON VS. ZION CHAPEL

These two cross-county rivals should butt heads in a hard-hitting game. Kinston has the home field advantage, but the Rebels have too many weapons!

Zion Chapel 26......Kinston 12

OTHER PICKS

Straughan 20......New Brockton 18
J. V. Blackshear 29......McKenzie 0
Houston County 24......Clio 8
Excel 18......Conecuh County 6
Millry 20......Dozier 12
Sweet Water 13......Frisco City 0
Jeff Davis 17......Central 10
Enterprise 28......Northview 7
Lanier 21......Dothan 3
Lanett 16......Smith's Station 0
Troy 20......Geneva 14
Eufaula 14......Auburn 6
Andalusia 44......W. S. Neal 7
Goshen 27......Red Level 16
Florala 20......Samson 18
Greenville 14......Luverne 6
Slocomb 34......Dale County 26
Lee 20......Opelika 7
Headland 20......Hartford 6
Long 23......Louisville 16

POND OPENING

ONE DAY ONLY!!!!! SATURDAY, OCT. 21

W. H Taylor's 8-Acre Pond

4 Miles Past The Elba Bait Shop on Tavlor Mill Road

Bass, Shellcracker, Crappie, Bluegill, & Channel Catfish

Limit 3 bass. State limit on all others.

$2.00 Per Day

Coach Wood Labels Daleville "A Very Physical Team"

The Elba Tigers, riding a three game winning streak, are at home again this week when they host the Daleville Warhawks, a newcomer to the Tiger schedule. Kick off at Tiger Stadium is set for 7:30.

Daleville, coached by Mickey Moseley, has a record of three wins and four losses. The Warhawks have defeated Abbeville, Wicksburg and Cottonwood, and have lost to Luverne, Geneva, Slocomb and Headland.

The Daleville offense is paced by the running of Roderick Simmons who has gained 323 yards in only 35 carries and has scored 5 touchdowns. Harold Dunlap, the other Daleville halfback, has picked up 255 yards in 42 carries, an average of 6 yards a carry. When Daleville goes to the air, the man doing the passing is quarterback Lyster Dunlop. Dunlop has completed 12 of 36 passes for 154 yards and one touchdown. Dunlop's favorite target is Brian Aris, who is averaging 35 yards per catch.

Defensively, the Warhawks rank among the tops in the South Alabama Conference. Linebacker Steve Freeman leads the way with 53 tackles and 28 assists, followed by tackle Mark Thomas with 49 tackles and 22 assists. Daleville has 10 players that rank among the top 20 tacklers in the SAC.

"We feel like Daleville has got a good football team," said Elba Coach Mack Wood, "and we're looking for a tough game. They only have about 25 boys, and they have a lot of people going both ways, but they are real strong and have a very physical team.

"Offensively, they run a wishbone and have two outstanding runners and two good quarterbacks," said Wood. "They run a lot of sweeps and power plays and just try to run the ball down your throat. They've got a good defense and have two good linebackers that pursue real well. On defense they're big and strong and get after folks.

"For us to win, we'll have to have a good mental attitude and be ready to play," said Wood. "We can't look past them or we could get beat. Our offense will have to be sharp on blocking and move the ball on the ground. Our defense will have to be aggressive and not miss tackles. We expect a tough game, but I think we'll be ready."

Looking back to the Tigers' 41-6 win over Ashford, Wood said, "I was real proud of the team. They had a job to do, and they went out and did it. We showed good quickness and speed and looked good. It was a good win!"

AHSAA Releases Weekly Prep Football Standings

The Alabama High School Athletic Association has released its high school football standings for the week ending October 13 and the standings reveal that 16 teams have already clinched playoff berths.

In Class A the area champs are Area 2--J. V. Blackshear, Area 4--Wicksburg, Area 5--Ariton, Area 10--Donoho, Area 11--West End, Area 13--Carrollton and Area 14--Berry. In Class 2A the title holders are Area 8--Ohatchee, Area 11--Oneonta, Area 13--Hazlewood and Area 16--Plainview. Area champs in Class 3A include Area 7--Lanett, Area 9--McAdory, Area 14--Cullman, and Area 16--Colbert County. In Class 4A the only region champ is Tuscaloosa County in Area 8.

In Class A, south sub-state there are several close races. In Area 1, its a two team battle between undefeated Sweet Water (7-0) and Millry (5-1-1). In Area 3 only two teams are still in the running, Brantley (5-1-1) and Highland Home (3-4). In Area 6, the battle is on between Reeltown (4-3) and Loachapoka (3-3), while over in Area 7, its a two team race between Trinity Presbyterian (4-3) and Montgomery Academy (3-2-1). In Area 8, all area games have been battles and its still a three team dogfight between Calera (6-1), Verbena (6-2) and Billingsley (5-2).

In Class 2A south sub-state, there are seven titles up for grabs. In Area 1, its between Thomasville (6-1) and Southern Choctaw (6-1), while in Area 2, the war is between J. F. Shields (5-2), Linden (5-2) and Marengo (3-2-1). In Area 3, its a three team race between Georgianna (6-1), Samson (4-3), and Luverne (5-2). Its also a three team battle in Area 4 where Hartford (6-1), Slocomb (7-1) and Rehobeth (5-2) all have a shot at the crown. In Area 5, all area games have been completed and and its a 3-team tie between Autaugaville (4-3), Eclectic (5-3) and St. Jude (5-3).

There are also several battles shaping up in Class 3A. In Area 2, the playoff berth will go to the winner of the T. R. Miller (7-0) and W. S. Neal (3-4) game. In Area 3 its between Andalusia (6-0), Opp (8-0) and Elba (6-2). Eufaula has all but wrapped up the Area 4 title, but the Tigers (6-0) must defeat Chavala.

Wicksburg Explodes To Bury Kinston 40-7

The Wicksburg Panthers, held in check by the gutty Kinston defense for three quarters, exploded for 24-points in the fourth quarter to bury the Bulldogs 40-7, last week in Kinston.

The win upped Wicksburg's record to 5-2-1 and assured the Panthers of a spot in the state playoffs. Kinston now owns a 2-5 record.

Kinston scored first in the Area 4 title game when Johnny Wiggins raced 20-yards for a touchdown. Darrell Wilkerson added the extra-point to give Kinston a surprising 7-0 lead.

Wicksburg came back in the second period and scored to move ahead 8-7. The touchdown came on a 6-yard pass from James Moates to Shelp Knight and Moates passed to Jerome Johnson for the go-ahead two-point conversion. The two teams battled for the remainder of the half with neither team being able to score and at halftime Wicksburg held a slim 8-7 lead.

Wicksburg extended its lead to 16-7 early in the third period on a 4-yard run by Knight and a two-point conversion, but it was all the scoring in the quarter and going into the final stanza Wicksburg's lead stood at 16-7.

The bottom fell out for the Bulldogs in the fourth quarter as Wicksburg exploded for 3 touchdowns to ice the Area title. Collecting fourth quarter scores were Knight and Ricky Render on a 1-yard runs and Dwayne Johnson on a 20-yard interception return. Moates threw for all three two-point conversions.

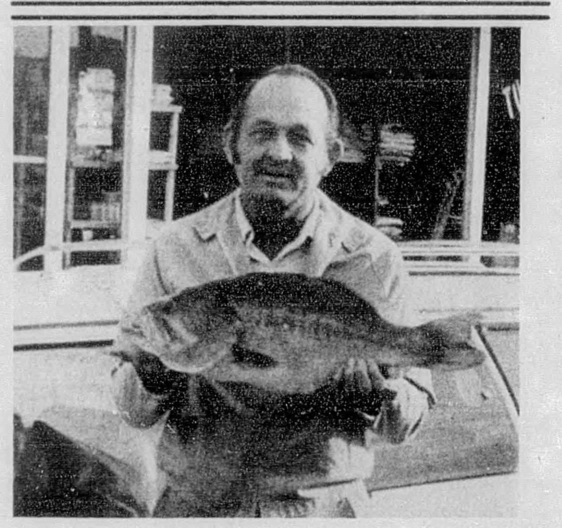

Billy English holds a 9-pound bass he caught in a private pond.

Jim Simons Heads Latest Entries For Pensacola Open

Jim Simons, the runaway victor in this year's prestigious Memorial Tournament, has become the eighth current season PGA title-holder to join the field for the 1978 Pensacola Open, Oct. 26-29, at Perdido Bay Country Club.

Simons will join current champions Jerry Pate, Miller Barber, Ron Streck, Mac McLendon, Hubert Green and Jay Haas in the chase for the final tour title of the year.

Simons, a 28 year old pro, picked-up $81,000 last season and this year is enjoying another banner season.

Other recent entries include: Charles Coody, 1971 Masters champion from Texas; Barney Thompson, a 6-5, 200-pounder who is one of the tour's long knockers; Babe Hiskey, a pro since 1962 with 3 tour titles; Greg Powers, who tied for third in this year's Buick Open; Bobby Walzel, winner of $34,000 last season; Peter Oosterhuis, an English pro who has won 19 international events; Fred Marti, 38-year old who placed second in 78 Quad Cities Open; Bob Gilder, 1974 New Zealand Open Champ; Mark Pfeil, former Walker Cup member; Carlton "Slugger" White, a pro since 1972; Larry Nelson, a runner-up three times last season; Bunky Henry, a journeyman pro out of Valdosta, Ga.; Don Pooley, a 27-year old tour sophomore and D. A. Weibring, a consistent winner on the mini-tour.

Randy Burks caught these catfish in a private pond on Oct. 14. Picture compliments of The Elba Bait Shop.

Horstead, Marler and Wood Continue To Lead S.A.C. Grid Stats

The South Alabama Conference has slowed down in updating it's football statistics, but in the latest stats dated Sept. 29, Elba continues to dominate the individual categories.

The leading rusher (thru Sept. 29) was Elba's Don Horstead with 811-yards on 91 carries and 9 touchdowns. A close second is Opp's Douglas Stoudemire with 794-yards in 96 carries. Rounding out the top 5 are Andalusia's Sam Henderson with 501-yards and Troy's Bobby Darby with 354-yards.

Leading pass receiver and tackler.......Russ Wood.

Leading passer.......Marty Marler.

The leading passer was Elba's Marty Marler with 17 completions in 42 attempts for 384-yards and 3 touchdowns. Andalusia's Lex Short had moved into second place with 15 of 29 for 316-yards and 4 touchdowns.

Russ Wood had moved atop the receiver's poll with 11-catches for 195-yards and 1 touchdown. Perry Fuller slipped to second with 9-catches for 165-yards and 2 touchdowns.

Elba had 3 players in the top 10 in scoring, which was led by Opp's Douglas Stoudemire with 66-points. The Elba players were (2) Don Horstead - 54, (7) Russ Wood-28 and (8) Alan King - 25.

On defense, Daleville players had come out of no where to lead in two categories.

Among linemen, Daleville's Mark Thomas led with 49 tackles and 22 assists. Leaders from Elba were (4) Richie Brown with 27 tackles and 14 assists, (7) Bobby Hall with 21 tackles and 9 assists and (10) Gary Bradshaw with 18 tackles and 6 assists.

Among defensive backs, the leader was Daleville's Harold Dunlop with 40 tackles and 30 assists. Elba leaders were (7) Todd Westbrook with 16 tackles and 7 assists and (9) Alan King with 14 tackles and 4 assists.

The leader among linebackers was Elba's Russ Wood with 53 tackles and 30 assists. In third place was Greg Ellenburg with 47 tackles and 29 assists.

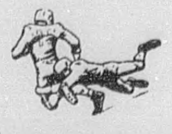

This defensive standouts have helped the Zion Chapel Rebels roll to a 5-2 record and have shut-out two straight opponents. Pictured are, front row, (l-r) Hayes White-55, Scott Costner-53, Don Senn-61 and Boyd Deal-63. Back row (l-r) Keith Costner-30, Chris Sanders-54, Leslie Hussey-46 and Corky Ward-22.

Rebels Crush Clayton 40-0

The Zion Chapel Rebels upped their record to 5-2 last week by rolling to a lopsided 40-0 win over the Clayton Tigers in Clayton.

The Rebel offense rolled almost at will on the Clayton defenders and the Z. C. defense recorded its second straight shut-out. The defense has not allowed a touchdown in 18 quarters and has given up only 37 points all season.

Zion Chapel kicked off to open the game and held Clayton to only one first down. The Rebels took over on their 42 yardline and four plays later owned a 6-0 lead. The touchdown came when quarterback Ray Marler tossed a 47 yard scoring pass to Corky Ward. The PAT failed, but with 6:31 left in the first quarter Zion Chapel was ahead for good at 6-0.

The Rebels' lead went to 12-0 midway thru the second stanza on a 6 yard run by Ward. Ward, a senior, set up the tally with a 37 yard punt return. Zion Chapel made the score 20-0 late in the half when Corky Ward tallied on an eight yard dash. Marler passed to Byron Folley for the two-point conversion to make the scoreboard read Zion Chapel 20 Clayton 0 at the half.

Ward took the second half kick on the five yardline and found clear sailing as he rambled 51 yards to the Clayton 44. On the very first play, Marler hit Foley with a 44 yard scoring toss to up the Rebels' lead to 26-0. The Rebels continued to take no mercy on their opponent and scored on their next possession to move ahead 32-0. Corky Ward again scored the TD. This time it was on a 26 yard run with 7:40 left in the third quarter.

The Zion Chapel coaching staff emptied the bench following the score and the reserves proved their strength by scoring 8 points to make the final score Zion Chapel 40 and Clayton 0. The final tally came on a 3 yard pass from Tony Calhoun to Andrew Cape and Herman McClain ran in the two-point conversion.

Corky Ward paced the ZC attack with 104 yards rushing and 66 yards in pass receptions. Leslie Hussey added 34 yards while Byron Foley had 84 yards in pass receptions.

Herman McClain, Keith Costner, Mike Johnson and Tony Calhoun paced the Rebel defense.

Elba Country Club To Hold 4-Ball Tourney

The Elba Country Club will hold its first annual Invitational Four-Ball Tournament on Saturday and Sunday, October 28 - 29.

Entry fee for the event will be $60 per two-man team, and 48 teams will be accepted. Entries will be accepted up to the day of the tourney, and teams may be entered by contacting Johnny Martin at 897-6600 or 897-5084.

A dance will be held on Saturday night, October 28, and it will be open to all club members and tourney participants.

The Elba Country Club course will play to par 70 for the tourney, with number six being played as a par 4. Cash prizes will be awarded to all winners.

HOW MUCH LIFE INSURANCE is enough? The answer depends on you, but my skilled assistance will help you get the answer.
PHONE...WRITE...VISIT

F. Doug Donaldson, Jr.

New York Life Insurance Company
300 Grubbs Street
347-8888 or 347-0066

NEW YORK LIFE

Fred D. Donaldson, CLU

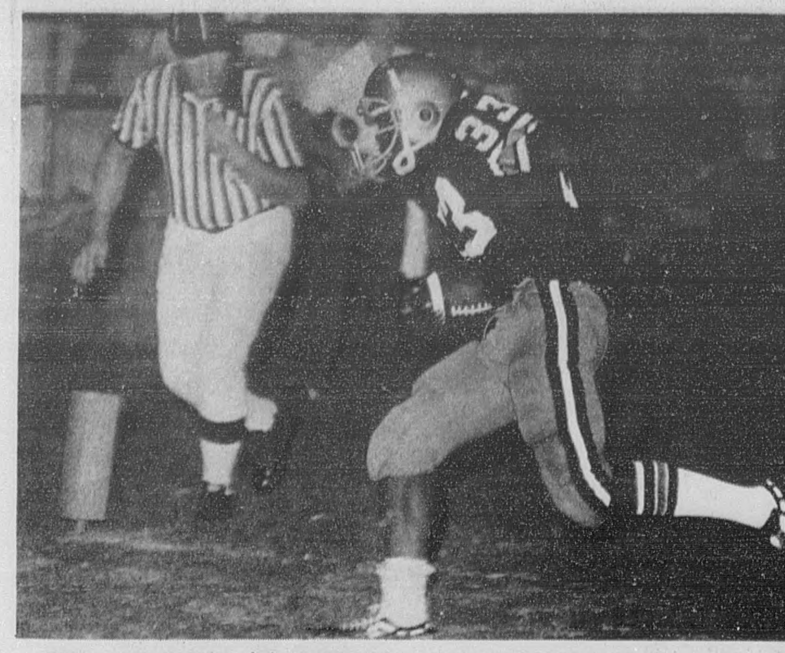

Elba's Don Horstead (33) crosses the goal line as the Tigers jump to an early 7-0 lead. Horstead, a sophomore, has rushed for 1162-yards in 127 carries and has scored 14 touchdowns in leading Elba to a 6-2 record.

Tigers Breeze Past Ashford 41-6

The Elba Tigers gave a large Homecoming crowd plenty to cheer about last Friday night as they breezed to a surprisingly a easy 41-6 win over the Ashford Yellowjackets.

The win upped Elba's record to 6-2, overall, and 3-1 in the Area, while Ashford's chart slipped to 2-5.

Elba received the opening kick and after a fine return by Perry Fuller put the ball in play on the Elba 46-yardline. On the initial play from scrimmage, quarterback Marty Marler got the Tigers moving hitting Perry Fuller on a 27-yard pass play. Two plays later Don Horstead got the call and rambled 20-yards for a touchdown. Gary Bradshaw, filling in for injured kicker Alan King, hit on the extra-point attempt to give Elba a 7-0 lead with only 2:12 gone in the game.

Ashford couldn't move against the Elba defense and was forced to punt. The Tigers again moved goalward, but were stopped by a pass interception at the Ashford 27. The Elba defense again held and following a 7-yard punt the Tigers were back in business at the 34-yardline. Don Horstead broke loose on a 23-yard scamper on the next play and one play later the "sophomore tailback" bulled over from 8-yards out for another score. Bradshaw added the extra-point to make it 14-0 with 2:29 left in the first quarter and the rout was underway!

Ashford began to show signs of life on their next possession and moved to the Elba 20-yardline. However, the Tiger defense stopped the threat when defensive-end Gary Bradshaw recovered an Ashford fumble. The Tigers then began an 80-yard march that would take 10-plays and result in another Elba touchdown. The drive came entirely on the ground with Don Horstead covering 66-yards on 4 carries to spark the march. Horstead notched the score on a 21-yard run and following Bradshaw's extra-point Elba was ahead 21-0 with 5:53 left in the half.

Ashford refused to quit and woke-up the Tigers by marching to a first down on the Tigers 8-yardline. The defense stiffenned and on fourth down an attempted pass was batted up a by a lineman and picked-off by tackle Doug Daniels. The half ended one-play later with Elba owning a commanding 21-0 lead.

The two teams swapped punts early in the third quarter, with Elba's punt being a 54-yarder by Danny Baxley. Ashford couldn't move on its second possession of the half and again punted. Elba's Perry Fuller caught the punt on the 46-yardline, faked a reverse to Don Horstead and took-off down the sidelines on a 46-yard touchdown jaunt. A bad snap resulted in a missed conversion attempt, but with 6:10 left in the third quarter the Tigers lead was up to 27-0.

Ashford received the ensuing kick, but kept the ball for only one-play before linebacker Greg Ellenburg intercpeted a pass to put Elba right back in scoring position. It took the Tigers only two-plays to score, with the touchdown coming on a 25-yard pass from Marty Marler to Russ Wood. Bradshaw's extra-point was again true to up Elba's bulge to 34-0.

Ashford moved to the Elba 17-yardline on its next possession, only to again be turned back when Todd Westbrook intercepted a pass. This time the Tigers drove 83-yards in 10-plays with Don Horstead and Mike Harrelson sharing the running scores. Harrelson scored the touchdown on a 4-yard run and Bradshaw added the PAT to give Elba a lopsided 41-0 lead with 5:51 left in the game.

Elba's Coach Mack Wood sent in the reserves following the touchdown, and the Yellowjackets moved down the field to score their only touchdown of the night. The tally came with :50 left in the game on a 2-yard run by Ray Trawick.

At the final horn the scoreboard showed Elba with the upper hand, 41-6, and it was time to celebrate Homecoming!

STATISTICS

Elba		Ashford
21:33	Time of Poss.	26:27
43	No. of Plays	62
11	1st Downs	16
257	Rushing Yds.	214
73	Passing Yds.	25
330	Total Offense	239
3-6-1	Passes	2-12-3
1/0	Fumbles/Lost	3/1
1-54	Punts - Ave.	4-26
65	Penalty Yds.	25

The Elba running attack was paced by Don Horstead, who gained 176-yards in 15 carries, for an average of over 11-yards per carry. Mike Harr-

Homecoming Queen Lynn Whitehurst can't help but cheer as Tigers game into a rout.

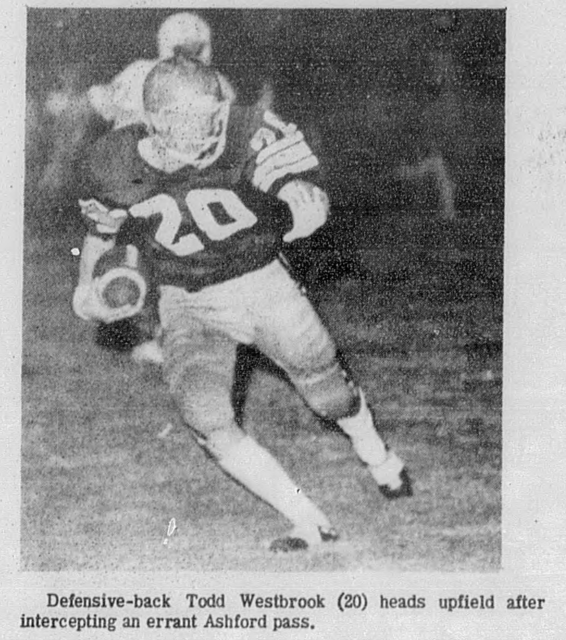

Defensive-back Todd Westbrook (20) heads upfield after intercepting an errant Ashford pass.

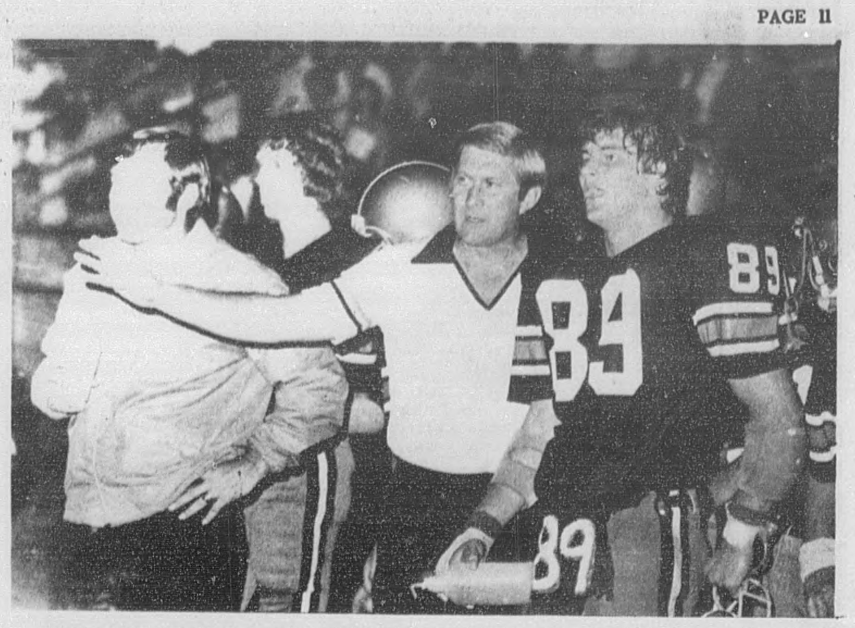

Elba's Head Football Coach Mack Wood discusses action with his son, Russ Wood (89). Russ, a senior, leads the S.A.C. in two categories and is a standout for the Tigers. Coach Wood, in his second year at the Elba helm, has led the Tigers to a 12-6 record.

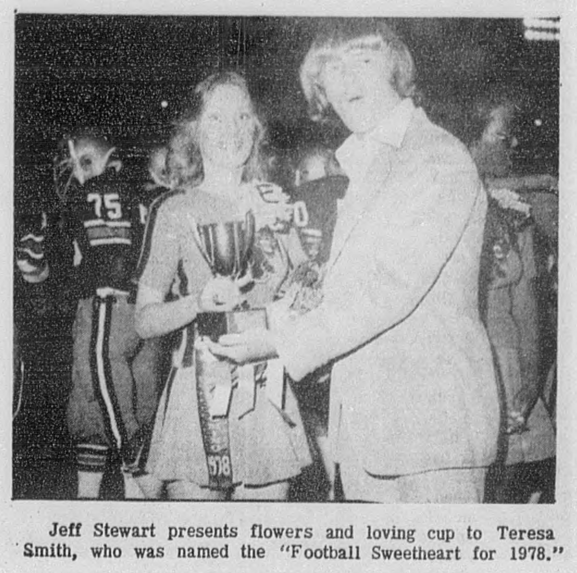

Jeff Stewart presents flowers and loving cup to Teresa Smith, who was named the "Football Sweetheart for 1978."

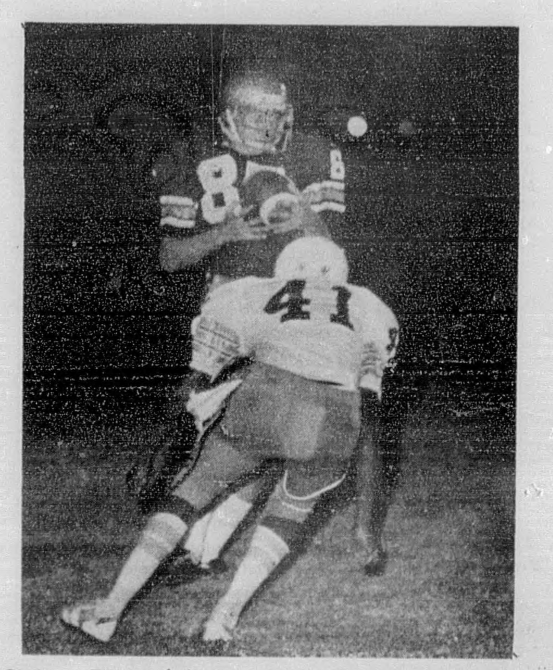

Chris English (87) looks for blockers after fielding a punt in second half action.

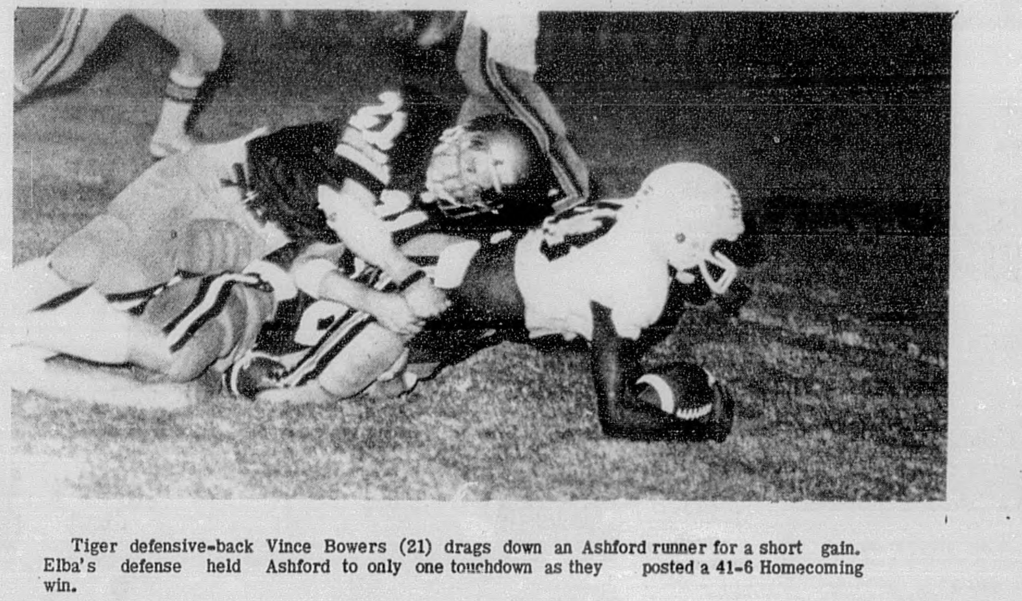

Tiger defensive-back Vince Bowers (21) drags down an Ashford runner for a short gain. Elba's defense held Ashford to only one touchdown as they posted a 41-6 Homecoming win.

Murphree Furniture 897-2116

Compliments Of Tommy Morrow

Elba Tractor Co. 897-2909

Spicer Plumbing & Electric 897-5582

The Peoples Bank 897-2252

Thomason Carpets 897-2836

King Real Estate 897-5414

Hickman Moving & Storage 897-2224	Western Auto 897-6115	Dairy Queen 897-5188	Haley's Auto Sav 897-2834	Elba Packing Co. 897-5761	Dorsey Trailers 897-5711	Martin's 897-2236	O.K. Tires 897-2922
Medical Arts 897-2511	Southland Sand & Gravel 897-2278	The Elba Clipper 897-2823	English Well Drilling 897-2428	Holley's Restaurant 897-5342	Windham Power Lifts 897-2226	Russell Vault Co. 897-6540	Farm Bureau 897-2234
Cook Chevrolet 897-2297	Farm & Garden Center 897-6208	Marsh Insurance 897-2981	The Jewel Box 897-2296	Dixie Printing 897-2039	Skinner Furniture 897-2800	Copter Pest Control 897-2107	Clark Realty 897-5523
Elba Exchange Bank 897-2291	Miracle Fair 897-6970	Sears 897-5705	Big Bear 897-2417	Elba Sound Center 897-5568	Elba Wood Products 897-6034	State Farm Ins. 897-2229	Frank Ashe Ford 897-5745

POOR ORIGINAL

Elba High Homecoming - 1978

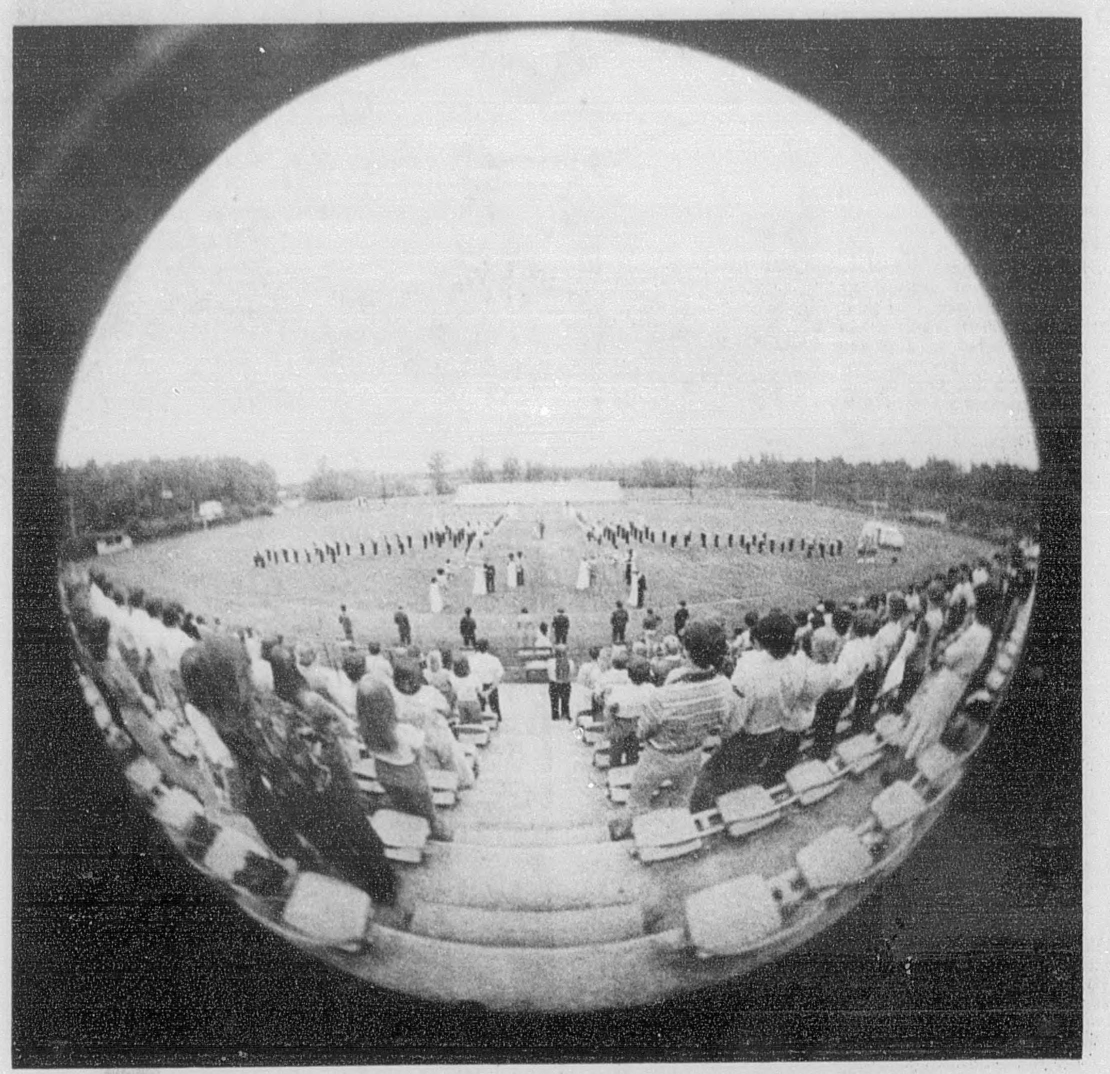

A special lens provides a bird's - eye view of the Coronation Ceremonies held Friday morning before the Elba High student body.

Lovely Queen Lynn Whitehurst sits atop her float as the day's highlight - the Homecoming parade - begins.

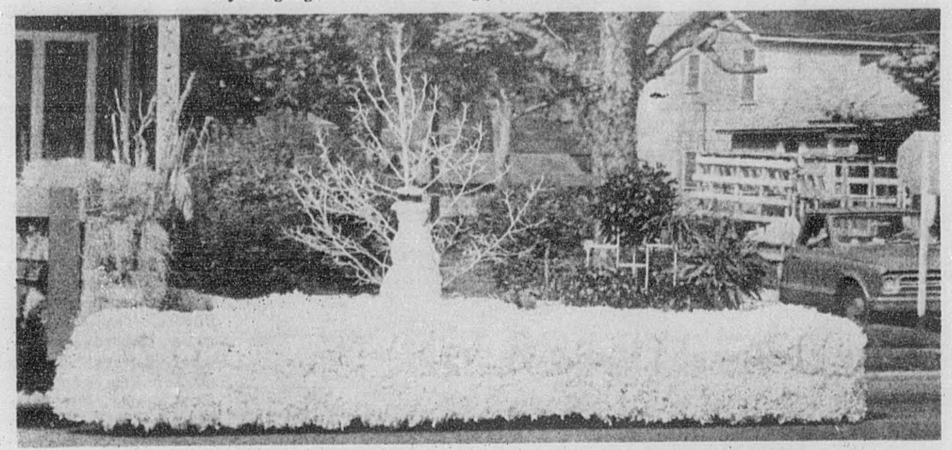

This float, entered by the Three Season's Study Club, won first place in a category. The float states "Support Tigers Any Season."

The Elba Junior B Team Cheerleaders won first place with float entitled "Take The Sting Out Of The Yellowjackets."

The Elba High Cheerleaders are "Fired Up" about the upcoming homecoming clash.

Brownie Troop 455 waves to crowd lining the streets.

Another prize winning float, this one entered by the 8th grade shows a stork and is entitled "Tigers are Expecting A Victory."

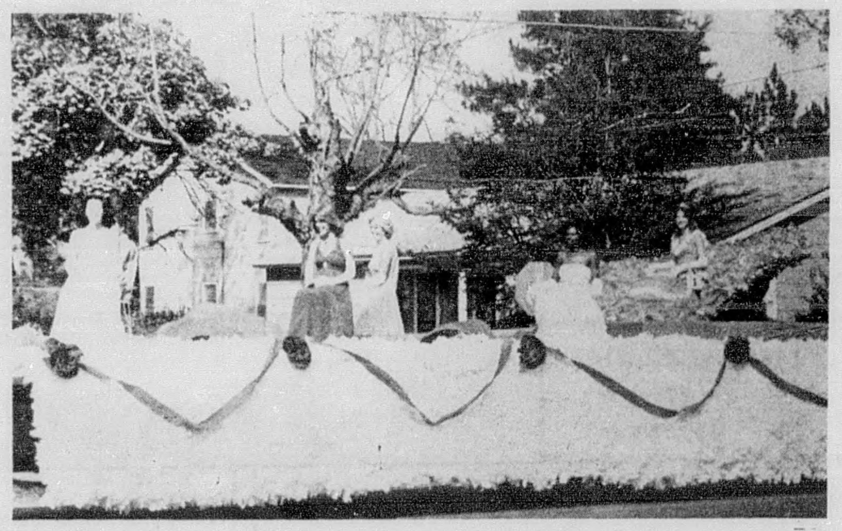

Queen Lynn Whitehurst and her Court reign over the parade. Her court included Sondra Daniels, Betsy Brunson, Nita Calhoun, Julie Mauldin and Patty Williams.

Spectators were all over Elba to watch the annual Homecoming parade.

This pony and cart added to the colorful parade.

Brownie Troop 268 enjoyed the parade.

Homecoming Continued

Miss Elba - Jama Lewis added beauty to the Homecoming parade.

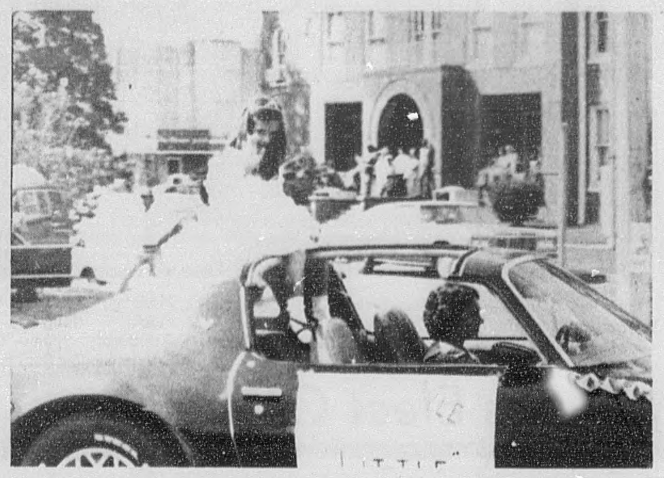

A pretty face in the parade was Little Miss Elba - Deana Kyle.

The Queen and her Court. (From front to back) Julie Mauldin and escort Eddie Vaughan, Patty Williams and escort Alonza Flowers, Nita Calhoun and escort Dale Stinson, Betsy Brunson and escort Doug Martin, Sondra Daniels and escort Larry Ware and Queen Lynn Whitehurst and escort Donnie Lee.

Elba's Jaycees cruised along the parade route in an antique truck and seemed to have the homecoming spirit.

The Marching Tiger Band gave its usual performance at the parade.

These Brownie scouts waved to everyone all along the parade route.

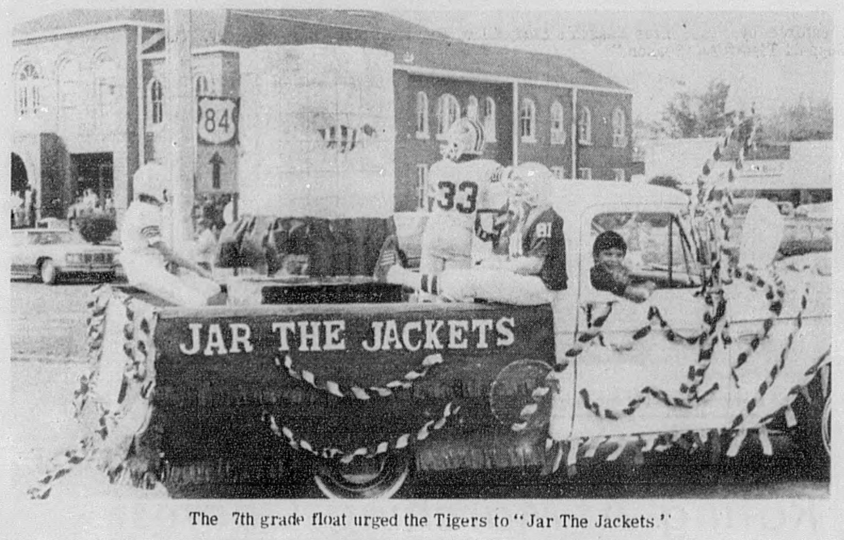

The 7th grade float urged the Tigers to "Jar The Jackets."

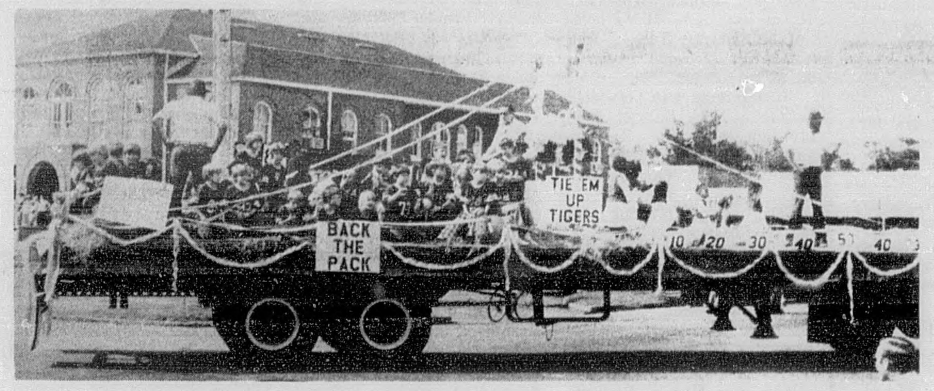

The undefeated Packers ride a float that placed second for its colorful decorations.

This car was the entry of Senior Girl Scout troop 300. Driving is Susie Bruce and riding on top are Patricia Rogers and Tammy Padgett.

Farm Bureau Queen Beverly Hargrove was one of several beauty queens riding in the parade.

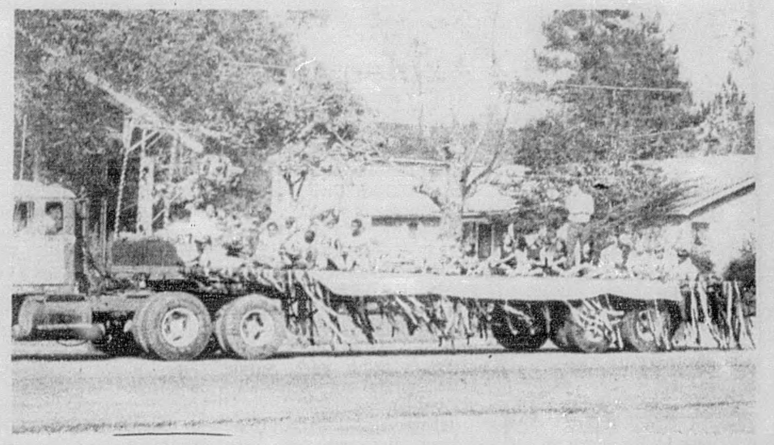

Pee Wee football teams and their cheerleaders enjoyed riding in the parade.

More Brownie Scouts - these are from Troop 441

Paying a visit to the parade was the New Brockton "Marching Gamecock" band.

A local restaurant went all out in decorating for homecoming.

Local News ...... Of Interest To Our Readers

Mrs. Warr And Mrs. Strong Entertain Music Lovers

The Music Lovers Club met on Thursday, October 12, at 3:30 at the First Baptist Church. Mrs. E. M. Warr and Mrs. Kenneth Strong were hostesses. Delicious refreshments were served.

Mrs. George L. Collier called the meeting to order and welcomed the members and guests. The roll was called and minutes of the last meeting were read by Mrs. Nona Cooper, Secretary. Among the items of business acted upon was a donation by the Club to the St. Jude Hospital Fund for the treatment of children.

Members present were Mrs. George L. Collier, Mrs. Lamar Vaughan, Mrs. K. W. Anderson, Mr. and Mrs. John Lowery, Mrs. Edwin Cooper, Miss Sheryl Cooper, Miss Jeanette Garrett, Mrs. E. M. Warr, Mrs. Kenneth Strong, Mrs. Kimmey Ham, Mrs. Paul King, Mrs. Mark Holt, Mrs. M. V. Miles, Mrs. Cecil Prescott, Mrs. Nellie Martin, Mrs. Linda Vaughn, and Mrs. Bob Lee. Dr. and Mrs. Kimmey and Mrs. Pauline Allen were guests of the Club.

After the business meeting, the group went from the social hall into the sanctuary. Mrs. Lois Holt presented an organ piano duet by Janet King and Ella Kate Ham, with Mrs. King at the organ and Mrs. Ham at the piano. The following compositions were beautifully performed and enjoyed by everyone:

"Largo", by Handel, "The Heavens are Telling", by Haydn, "March", by Beethoven, "Liebestraum", by Liszt and "Romance", by Debussy.

The next meeting will be held on November 9th in the home of Mrs. Lister Brunson.

Mrs. Lenora Kennett Honored On Birthday

A most enjoyable cookout was hosted by Gene and Charles Kennett at their home on North Claxton Avenue Tuesday evening October 10, 1978 commemorating the "75" birthday of his mother, Mrs. Lenora Kennett.

It was especially nice for Mrs. Kennett since she had the pleasure of having both her children, Charles and Bettye from California together for the first time in several years to help her celebrate, plus the joy of having other family members sharing in the festivities with her. They were: Mr. and Mrs. E. G. Peeples (brother and wife), Sands Springs, OK; Jerry Shelton (son-in-law) Sunnyvale, CA; Mr. and Mrs. Winston Brunson (granddaughter) and their three children, Lynn, David, and Michael from Enterprise; Mr. and Mrs. Ricky Kennett from Opp and his children Shawn and Sherry Kennett from Elba.

After the delicious meal Mrs. Kennett opened many lovely gifts from family and friends and was heard saying, "This is the nicest birthday I have ever had."

New Era Jr. Woman's Club Holds Meeting

The New Era Jr. Woman's Club met Monday, September 11, at 7:00 p.m. at the home of Ms. Shirley Tucker, with Mrs. Charlotte Adkinson serving as co-hostess.

Hamp Hogg was presented to the club by Harriet Boyd, program chairman. He presented an informal slide presentation on interior decorating.

The business meeting was led by Suzanne Stokes, president. Refreshments were served by Mrs. Adkinson and Miss Tucker. Afterward, the meeting was adjourned.

The October meeting was held at the home of Suzanne Stokes, with Mrs. Pam Baker serving as co-hostess.

Mrs. Stokes, the club president, presided and welcomed the members.

Harriet Boyd, program chairman, introduced Mrs. Walter Lunsford from New Brockton, who presented an interesting program on handmade Fall and Christmas decorations. Mrs. Lunsford shared her many patterns with club members.

Following the program, the hostesses served a dessert plate. After refreshments, the president presided over a short business session.

New Era Jr. Woman's Club members are: Charlotte Adkinson, Pam Baker, Harriet Boyd, Beth DuBose, June Grantham, Sylvia Hudson, Janice McCall, Patricia Nicholson, Marsha Oggs, Eron Russell, Elaine Shirley, Suzanne Stokes, Peggy Storey, Sara Strong, Diane Taylor, Shirley Tucker and Barbara Vaughan.

Azalea Garden Club Holds News

The October meeting of the Azalea Garden Club was held at the home of Mrs. Oscar Vaughan, Jr., with Mrs. Robert Lee as co-hostess. The eighteen members and three guests who attended were greeted with a hint of Autumn at the entry which was hung with a large wreath in fall colors. Inside were large arrangements of brilliantly colored zinnias.

The hostesses served from a beautifully appointed tea table. Hot punch in a silver punch bowl and individual pumpkin pies carried out the fall theme.

Mrs. Kasper Anderson presented Mrs. Flournoy Whitman, who gave devotional thoughts "Watered Lillies." She introduced Mr. Dan Presley of the Coffee County Extension Service, who gave hints and ideas on landscaping. He urged the careful consideration of plants and stressed the importance of proper maintenance. At the conclusion of his talk, he presented informative brochures to each member.

Mrs. Jim Boyce and Mrs. Bruno Santa Rossa were guests of the club.

Personals

For the wedding of their son, Sammie Michael Maddox to Tammie Brunson, an event of October 5th, Mr. and Mrs. Paul Maddox had as their guest: Mr. and Mrs. James Graham, Columbus, Ga.; Mrs. Martha J. Haron, Columbus, Ga.; Mrs. Wynell Gowers, Phenix City, Al.; Mrs. Margie Dailey, Jimmy and Kristie, Phenix City, Al.; Mr. and Mrs. Jerry Jacobs and Kelli, also of Phenix City; Mr. and Mrs. Dick Maddox, and Michael, Pace, Fl.; Miss Kathy Maddox, Auburn University, Auburn, Al.

Mr. and Mrs. Felon Blackburn of Clairmont, Fl. visited Mr. and Mrs. Jess Morris and Mrs. Louise Coppage.

Mrs. W.H. Whitman of Greenville, Alabama, visited her daughter-in-law, Mrs. Ann Whitman, and four grandchildren - Shelly Smith, Kathy, Kim and Peggy Whitman, and great-grandchild, Chad, last weekend.

Mrs. Whitman attended the homecoming parade and ball game and on Saturday, went to Valdosta, Ga., to watch the Tiger band compete.

Mr. and Mrs. Harold Hazen visited their son and daughter-in-law, Hal and Sharon Hazen, in Houston, Texas last week. Mrs. John B. Clark accompanied them to visit her grandson Hal and his wife.

Hal is employed with Fluor Engineers and Constructors in Houston, and will be leaving soon on a job-connected two month trip to Saudi, Arabia.

MARIESUE BLASI
NOW WITH
ELLIS FLOOR COVERING

Let me help you with your carpet--vinyl--wallpaper--draperies.
347-2262 or 347-3178
Enterprise. Al.

First Aid Fast Is What Counts

Keep those first aid supplies close at hand . . . help keep small injuries under control. Your pharmacist has them all. Stop in.

ELBA DRUG CO
Elba, Al
897-2398

Seated: L to R: Valerie McGuire, Internal Vice-president; Glenda Rainer, Treasurer; Gena Bimbo, Recording Secretary.
Standing: L to R: Gloria Moseley, External Vice-president; Cathy Cowen, President; June Grantham, Corresponding Secretary.

Jayceetes Elect Officers

Jayceetes Activities

JAYCEETES TO SPONSOR DISCO FRIDAY NIGHT

The Elba Jayceettes will sponsor a Disco this Friday night, October 20, after the football game - from 9:30 till 12:00. Admission is $2.00. Dance will be in the gym.

REMINDER ABOUT ST. JUDE'S DRIVE

The Elba Jayceettes and other volunteers will be going door-to-door this week for St. Jude Children's Hospital. The Cheerleaders, Elba High and Junior High will be participating in a roadblock for St. Jude this Saturday, October 21st from 10:00 a.m. to 2:00 p.m. Please support these two projects for St. Jude when you are called on to contribute.

Birth

William Alan Jacobs

Mr. and Mrs. Mark Jacobs announce the birth of a son - William Alan Jacobs- on September 14, 1978, at an Enterprise hospital. The new son weighed 7 lbs. 8 oz.

Proud grandparents are Mr. and Mrs. Rayford Spann and Mr. and Mrs. Charles W. Jacobs, all of Elba.

Great grandparents are Mrs. Grady Padgett, Elba, and Mrs. James Vince Thornton of Brewton, Alabama.

Belcher Promoted To Captain

Milton E. Belcher, the son of Mr. and Mrs. Grover Belcher, and the grandson of Mr. and Mrs. Tillman Lindsey, all of Route 2, Elba, has recently been promoted to the rank of Captain in the Alabama Army National Guard, 31st Support Group, Montgomery, AL. He is the Personnel Management Officer for the Support Group which is commanded by Colonel Lewey Stephens of Elba.

Belcher, a 1956 graduate of Elba High School, is currently employed as a full-time Assistant Attorney General in State of Alabama Attorney General's Office in Montgomery. He also resides in Montgomery.

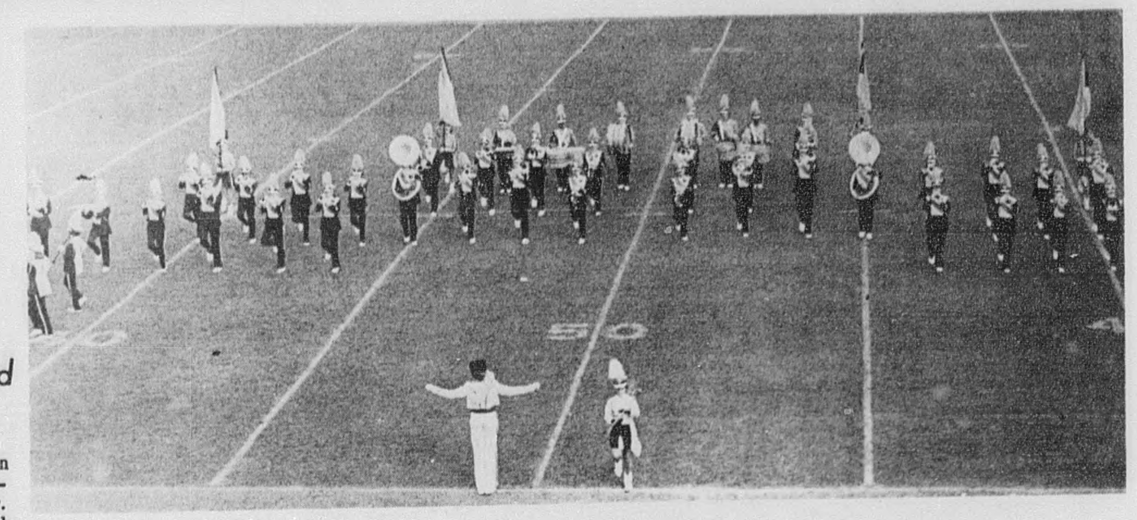

Elba High Marching Band performing for judges in Valdosta Marching Contest.

Band members waiting for judges decision.

Drum Major Andy Bullard directs band.

Andy Bullard and Elaine Grimes show off trophies.

Rifle corps presents impressive performance at Valdosta.

Marching Tigers Earn "Superior" Rating At Marching Contest

The Elba High School "Marching Tigers" journeyed to Valdosta, Georgia, last Saturday to compete in the Southern Open Marching Contest and came home with a Superior rating from a panel of five nationally known judges.

The Marching Tigers were the only band from Alabama to compete in the contest, which attracted bands from as far away as Atlanta, Ga. and Ft. Lauderdale, Florida. The Marching Tigers have never received anything but a Superior rating in marching contests in the history of the school.

The band left Elba at 3:30 a.m. Saturday morning after a full day of activities on Friday, at which the band marched in the Homecoming parade and performed in pregame and halftime ceremonies. The Marching Tigers entered the field at 10:00 a.m. (Eastern Daylight Time) and was among the first bands to compete. Following the performance a large gathering of Elba band parents and fans gave the band a standing ovation for their fine show. Later that day, it was announced the band had received a Superior rating, one of only nine bands to do so.

Director Linwood Erb stated, "We knew the contest would be tough and I am real pleased with the entire band. The superior rating was the result of a lot of hard work done by the band members, majorettes, color guard, drum major and honor guard and it is a great honor to receive a superior rating in such a well-known contest. I think everyone did an excellent job."

The Marching Tigers are expected to compete in the Enterprise Band Festival next month and perform at all Elba Tiger football games.

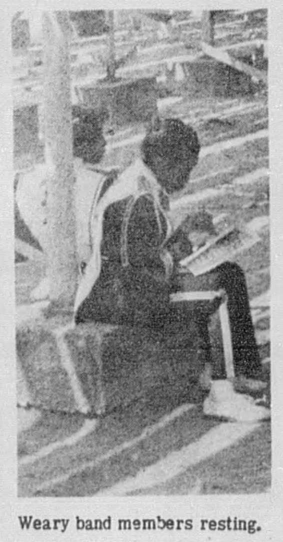

Weary band members resting.

SNEAD'S DRAPERY
Rt. 1 - Hwy. 134
Between Daleville and Enterprise, Al.
HRS. 9 A.M. - 6 P.M. MON.-FRI.
9 A.M. - 5:30 P.M. -SAT.
1:00 - 5:30 SUN.
Phone: 347-3801

Drapery fabrics by Waverly, John Wolf, Bloomcraft, Lanscot Arlen, Soft-Tex, others. - - Prints, solids. sheers, casements - 1st quality.
Upholstery fabrics — Vinyls, Herculons, Velvets, Tapestry.
DRAPERY HARDWARE, BLINDS, WOVEN WOODS BY GRADER — TRIMS BY CONSO.
Free Estimates on custom drapes.
Come in or call. Compare our prices.

person-to-person want ads really work!

BULLDOZER FOR HIRE. Large or small jobs. We specialize in Dozer & Front End Loader Type Work. Call 897-5364 or 897-6851.
5-25-tfc

FARM & GARDEN CENTER – 410 Buford St. 897-6208. FALL BULBS ARE IN STOCK - Tulips - Daffodils - Hyacinths.
10-12-3tc

CARRIERS NEEDED — The Dothan Eagle is now accepting applications for motor route carriers in the Elba area. Good part-time work and extra income. Must be available after 12 p.m. daily and 5 a.m. Sundays. Small car helpful, but not necessary. Call 792-3141 (collect). Leave name and phone number. Supervisor will call you back.
10-12-2tc

WANTED TO BUY: Used gas heaters unvented - 897-2300. Jack Vaughan Hardware
10-19-4tc

BIG SALE: Saturday, Oct. 21st large assortment of nice clothes for all the family (including coats and jackets). Things for the house. Toys for the children. Books, tapes and lots more. Located next to Elba Propane Gas Co. back of Piggly Wiggly.
10-19-1tp

FOR SALE: 3-bedroom - 2-bath on wooded corner lot. Brookdale Subdivision - with additional lot behind house. Large den, large living room, kitchen and dining; Central heat and air. Cathedral ceiling. Equity or refinance. BOLAND REAL ESTATE, - Enterprise, 347-4517, 347-7516, 347-1283.
9-28-tfc

COUNTRY GUN SHOP. Rebluing, reloading ammunition, repairing, stock finishing, gun cleaning. Free estimates. Professional work. Call L.C. COOK, 897-6934.
9-28-5tp

BRYAN'S SPORTSMAN'S DEN Buy - Sell - Trade - Pistols, Shotguns, Rifles, Gun repairs and Bluing. 139 E. Broad, Ozark, Al. 36360 . . 774-5340. 9-14-15tc

FOR SALE: Registered Irish Setter puppies - 13 weeks old and already wormed. Call - 897-5863 after 5:00.
10-19-1tp

3 25'' RCA XL-100 Color TV's featuring extended lite Chassis Designed to run cooler and use less energy. Result: Longer life expectancy. RCA's most tested chassis ever. RCA's super Accu-Color Control. Automatic Fine Tuning. Nothing down only $23.00 per month. Easy Pay Tire Store 347-2291.

FOR SALE: 3 or 4-bedroom 1 bath with large kitchen and den combination, separate living room, on a 2-acre parcel with shade trees located just off Highway 134 close to Ino Community. Equity or refinance. BOLAND HOMES – Enterprise. 347-4517 or 347-7516. 7-6-tfc

FOR SALE: 1 - 1972 9 Passenger Wagon $500. - 897-5587.
10-19-tfc

3 only 19'' Color TV's G.E. Percent solid state Modular Chassis' "in line" slotted mask black Matrix Picture Tube-Color Monitor system custom picture control. Walnut finish. on high impact plastic. Full Factory Warranty. Nothing down only $15.00 per month. Easy Pay Tire Store 347-2291.

WANTED: Land, 100 - 1000 acres in south Alabama. Call collect for BETTY KING, 566-1167 or after 5 p.m. - 566-4700. TROY REALTY INC.,
5-18-tfc

FOR SALE: 3 bedroom, 2 baths, large den home with paved patio, green house and separate storage house. Central heat and cooling. Located on Sunset Blvd. Contact owner. Buddy or Peggy Windham, 897-6143 after 5 p.m.
10-5-tfc

1 only, 14 cu. ft. Hotpoint Refrigerator double door, Frost - Free in both Refrigerator and Freezer sections. Can add ice maker if you wish. Full Factory Warranty. Nothing Down only $16.00 per month. Easy Pay Tire Store 347-2291.

CATFISH FINGERLINGS. X-LARGE SIZE. Available pick-up or delivered. Food size also. Phone 376-2866. Stock this fall, fish next summer. 9-14-4tc

FOR SALE: 2-acre lot and 24 x 60 double wide trailer. Refrigerator, stove and built-in dishwasher, central heat and air. Deep well pump. Located 9 miles north of Elba near Zion Chapel Church. Priced at $19,000. CLARK REALTY, 897-5523 or 897-6010.
6-15-tfc.

BARGAIN - BARGAIN - BARGAIN - 3 Bedroom, 2 bath with kitchen and breakfast, formal dining and living room with fireplace, lots of storage. Approximately 1900 square feet of living area. Located west of Elba on Highway 84 West. Fenced yard, sun deck, built-ins - stove, self-cleaning microwave oven, dishwasher. Refinance or buy on equity. YOU REALLY HAVE TO SEE TO APPRECIATE. BOLAND HOMES, Enterprise, Al. -- - 347-4517 or 347-1283.
10-5-tfc

FOR SALE: 1966 Oldsmobile, runs good - $200. Call 897-5587.
9-21-tfc

FOR SALE: 1 - 1972 Datsun pick-up - good condition $900.00 897-5587.
10-19-tfc

CALL B & E REFRIGERATION & AIR CONDITION SERVICE for your refrigeration, air condition, electrical, plumbing and home appliance service. All work guaranteed. Call 897-5436.
8-17-tfc

NEW SHIPMENT of Washers and matching dryers. These washers and dryers are all new 1977-78 models which carry Full Factory Warranty. We have Special Factory direct pricing on the washers and dryers. Nothing down, only $17.00 per month for the Washer and matching Dryer. EASY PAY TIRE STORE, 347-2291.

FOR SALE: 2 - 2 Bedroom Mobile Homes, extra clean, unfurnished except for appliances. Call 897-6825.
10-19-1tc

THE ELBA HOUSING AUTHORITY has the following used items for sale: Kitchen Cabinets - Gas hot water heaters - space heaters - gas ranges - refrigerators - kitchen sinks - bath fixtures - windows and doors.

Items may be seen at Kendrick and Mullins Apts. No phone calls accepted.
5-18-tfc

DORIS FARMER now handles all macrame supplies - - - cord, handles, rings, etc. - everything you need to macrame. Macrame cord is 6¢ and 7¢ a yard. Located next to ELBA BAIT SHOP on Taylor Mill Rd. 897-6456.
9-28-tfc

FOR SALE: By Owner, Brick Home - 3 Bedroom and Den fully carpeted, 2 bath, double carport, 14' x 16' utility building. 4 acres of land with farrowing house. located in Bullock Community. Call after 5:30 p.m. 527-3146.
10-19-tfc

3 ONLY SPECIAL - Portable dishwashers with the potwasher feature. Maple cutting top. - Large capacity. Sound shielded for quietness. Soft food disposal, built-in Dual Detergent Dispenser. Nothing down, only $16.00 per month. EASY PAY TIRE STORE, 347-2291.

YARD SALE: Saturday, Oct. 21st at 227 Dr. Robert Dr. Sewing machine, clothes and miscellaneous items. Several families participating, from 8 a.m. until - - -
10-19-1tc

AFRICAN VIOLETS – FARM & GARDEN CENTER, 410 Buford St. 897-6208. Receiving shipment of African Violets on Friday.
10-12-tfc

FOR SALE: 1978 Honda Hawk Very low mileage, still under warranty. Will sacrifice for a low price. Call 897-6471 or 897-6361.
10-19-2tc

Shotguns - Rifles - Ammunition - We have a complete line of Winchester and Remington guns - We can handle your gun needs. For nothing down and as little as $15.00 per month. EASY PAY TIRE STORE 4347-2291.

WHY GO TO A WASHATERIA? With payments as low as $15 a month, you can own your own Hotpoint washer and dryer. WE SERVICE WHAT WE SELL. -- Coffee County Service, 203 N. Court St., On the Square in Elba. 897-5817.
9-14-tfc

FOR SALE: Epiphone electric guitar - 1 year old, excellent condition. Only $175.00. Call 588-2540 after 5 p.m.
10-19-2tp

1 - only Electrophonic Disco Juke Box. All the fun of a juke box and a light show right in your own home. Dance to your favorite records and 8-track tapes - tune in all the greats "Live" on AM/FM Stereo. Multicolor psychedelic lights on the disco-style front panel flash an ever changing play of pattern and color in response to the beat of the music. Nothing down only $17.00 per month. EASY PAY TIRE STORE 347-2291.

ROOFING DONE - Coy D. Richardson - Free estimates. Phone 897-2152.
10-19-8tp

2 ONLY 5 H. P. Tillers, 2 speeds forward, one for tilling - one for cultivating. - Power reverse with automatic shut-off when released. Handle mounted lever to select 7-wheel height positions. Adjustable depth stick, oversize fine hood to protect engine. Nothing down, EASY PAY TIRE STORE, -- 347-2291.

DO YOU HAVE used appliances you want to sell? Call us and we will turn them into cash for you. EASY PAY TIRE STORE, 347-2291.

HOUSE FOR SALE: on 987 Johnson St. 3-bedroom, 1 bath, Central Heat and attic fan, on 1 acre of land. Call Troy, 566-5696 or 834-7010.
10-12-3tp

DOVELL APPLIANCE SERVICE in New Brockton offers GE and Hotpoint parts and Service. Phone 894-2239. Owned and operated by Dub Jones.
9-21-4tc

2 ONLY Dynamite! Chain drive portatiller 3 HP - Perfect for those vegetable gardens everyone is putting in now; flower beds and the yard, too. So easy to handle, so light you can pick it up and carry it. So compact, you can store it in a corner and carry it in your trunk. Heavy- duty chain with iron and bronze lifetime lubricated sleeve bearings. Nothing down, only $15.00 per month. EASY PAY TIRE STORE, 347-2291.

CUSTOM-MADE STORM WINDOWS & DOORS. Blown-in insulation. Weatherize your home. Call COFFEE COUNTY SERVICE. 897-5817 - On the square in Elba.
9-14-tfc

FOR SALE: 120 acres of land with 4 month old brick home, 3 Bedroom, 2 Bath, Central Heat and Air with Fireplace. 15 acre fishing lake, fully stocked, and pecan orchard. Telephone 897-2671.
10-19-3tp

FRI-SAT-SUN
OCT. 20-21-22
Marc Stevens
Al Goldstein's Mag

CRY for CINDY
HUSTLER MAGAZINE'S MOVIE OF THE YEAR
DIXIELAND DRIVE-IN
OPP-ELBA HWY.
FINEST IN FILMS AND FOOD

PTO MOVIE
Sat. Oct. 21 7:00 P.M.
Sun. Oct. 22 2:00 P.M.
"WACKIEST SHIP IN THE ARMY"
Jack Lemmon Rickey Nelson
ELBA HIGH SCHOOL
ADMISSION 50¢

COPTER PEST CONTROL
FOR PROMPT PROFESSIONAL PEST CONTROL SERVICE
Call 897-6618

CON AGRA FEED MILL
Now Buying Corn
Paying Top Prices
24 Hour Unloading
Call 347-5157
347-5214

CAROUSEL
TWIN CINEMA
BARNES ST.
OPP, ALA.

FRIDAY & SATURDAY
OCT. 20-21
SHOW TIME
FRI. & SAT. At 7:00 & 8:50

The Most Romantic Love Story of the Year.
If Ever I See You Again
PG

SUN-MON-TUE
OCT. 22-23-24
SHOW TIME
SUNDAY AT 8:00
MON & TUE AT 7:15

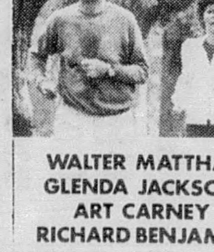

WALTER MATTHAU
GLENDA JACKSON
ART CARNEY
RICHARD BENJAMIN
"House Calls"
PG

A SQUARE DEAL "IN A ROUND HOLE"
ENGLISH WELL DRILLING SERVICE
ELBA. AL. 897-2428

Energy Efficient
HOME FOR SALE
Built By
ALABAMA POWER
"GOOD CENTS" STANDARDS.
3 Bedroom, 3 Bath, living room Dining Room, Kitchen, Den, Large SCREEN Porch, Oversized dbl. Garage-Stone Fireplace, many other extras. You'll have to see to appreciate. Located in beautiful Woodland Acres Subdivision off Troy Hiway. Will be completed in 3 to 4 weeks. For Appointment call 897-6589

TAYLOR REALTY
Mrs. W.H. Taylor 897-2336 | Betty Joyce Ellis (Res) 897-2419 | Mike Russell 897-6540

FOR SALE

3 lots - Winston Ave., Flournoy Drive and choice lots on Brookdale Avenue.

A nice clean 4- BR Brick Home, carpeted except for dining and kitchen area, built-in stove CH, enclosed garage. 3 Mi. from town.

New Listing - Choice, shady lots in Brookdale.

3 BR brick house on 1/3 a lot 4 mi. out 84 west. Modern kitchen with built in features, useable fireplace. Extra room that could be used for bedroom - Mostly carpeted - New vinyl in kitchen. Low equity or refinance.

New Listing - 3.1 A. in Zoar Community. 2 A fenced in new hog wire. 2 good springs. Nice house sight. Paved road.

NEW- 3 bedroom Brick House on Highland Drive 2 full baths- nice lot, insulated doors and windows.

Have Several Request For Homes.
List With Us & Sell.
The Reliable Realty

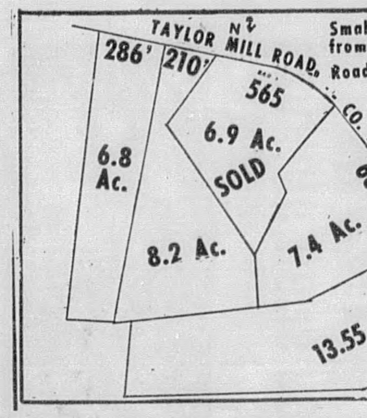

Small Ranchettes 3 miles from town on Taylor Mill Road. Highway frontage, Pond sights, Rolling settings.
W.H. TAYLOR
897-2336

SANDBLASTING SERVICE
SILICONE WATER PROOFING
735-3292

GRANDPA'S ATTIC

A SECOND-HANDER'S GENERAL STORE
VACUUM CLEANERS BABY ITEMS
BEDS, FURNITURE MUCH MUCH MORE
2009 W. MAIN
DOTHAN, ALABAMA 794-7644

HALL'S REPAIR SERVICE
LOCATED 538 SIMMONS ST.
OFFERS COMPLETE HOME APPLIANCE SERVICE, INCLUDING REFRIGERATION AND AIR CONDITIONING, PLUMBING AND ELECTRIC
For All Your Service Needs. Call 897-5212.
CECIL HALL, JR.
OWNER AND OPERATOR

REX BRADSHAW
Any Pest Or Termite Control
897-6531

FRESH LIVE CATFISH
PARKER'S CATFISH POND
On Brantley Hwy. (187 N) near ELBA City Limits is being drained. Sale starts at 3 pm Friday Oct. 20, and all day Sat. Price 75¢ per Lb.

HOME FOR SALE
GREAT LOCATION
LARGE ROOMS
PARTIALLY REMODELED
3500 SQ. FT.
$10,500 Equity And Assume Mortgage
FOR APPOINTMENT CALL 897-5685

For Sale

3 BEDROOM, 2 BATH BRICK VENEER HOUSE, LOCATED IN KENNEDY ESTATES. PRICED AT $23,000

3 BEDROOM, 2 BATH BRICK VENEER HOUSE. LOCATED ON RIVER ROAD. APPROXIMATELY 2 ACRES OF LAND. PRICED TO SELL!

2 ACRES LOT - 24 X 60 DOUBLE-WIDE TRAILER REFRIGERATOR, STOVE, BUILT-IN DISHWASHER CENTRAL HEAT AND AIR - DEEP WELL PUMP - LOCATED 9 MILES NORTH OF ELBA NEAR ZION CHAPEL CHURCH. PRICED AT $19,000.

3 BD. RM 2 BATH BRICK VENEER. LOCATED 1 1/2 MILES FROM ELBA ON RIVER ROAD. SMALL EQUITY AND ASSUME 7 1/2 % LOANS

3 BEDROOM, 2 BATH HOUSE, LOCATED 2 MILES NORTH OF ELBA ON HWY. 87. PRICED AT $28,000.

CLARK REALTY
ELBA, ALABAMA
897-5523 897-6010

PRICES GOOD WEDNESDAY OCTOBER 18th THRU TUESDAY OCTOBER 24th 1978.

QUANTITY RIGHTS RESERVED

QUALITY FOODS AT EXCITING SAVINGS!

Big Bear AND SuperFoods

SAVE WITH OUR BONUS REFUND

IT TAKES ONLY 30 coupons PER CERTIFICATE

WE REDEEM USDA FOOD STAMPS

GET 5, 10 OR 20 EXTRA BONUS REFUND COUPONS WITH SPECIALLY MARKED ITEMS THROUGHOUT THE STORE.

HERE'S HOW IT WORKS

1 SAVE YOUR "BONUS REFUND" COUPONS IN A HANDY SAVINGS COUPON CERTIFICATE CARD. YOU GET ONE COUPON FOR EACH DOLLAR SPENT.

2 BRING A FEW CENTS WITH YOU AND YOUR FILLED "BONUS REFUND" SAVINGS CERTIFICATE.

3 NOW TAKE YOUR PICK OF ANY ONE OF THIS WEEKS BONUS REFUND SPECIALS AND TAKE HOME REAL "BONUS REFUND SAVINGS!"

TOWELS BOUNTY JUMBO ROLL 9¢ WITH FILLED BONUS REFUND CERTIFICATE 4

JENO'S PIZZA 13½-OZ. SIZE 19¢ WITH FILLED BONUS REFUND CERTIFICATE 5

GRADE "A" RAYLENE LARGE EGGS DOZEN 1¢ WITH FILLED BONUS REFUND CERTIFICATE 1

MAXWELL HOUSE COFFEE 1-LB. BAG $1.39 WITH FILLED BONUS REFUND CERTIFICATE 3

ZEIGLER'S WHOLE HOG HOT OR MILD SAUSAGE 1-LB. ROLL 69¢ WITH FILLED BONUS REFUND CERTIFICATE 6

STAR KIST CHUNK LIGHT PACKED IN OIL OR WATER TUNA 6½-OZ. CAN 1¢ WITH FILLED BONUS REFUND CERTIFICATE 2

HYTOP SUGAR 5 LB. BAG $1.05
Del Monte PEAR HALVES 29-OZ. CAN 83¢
Hy-Top APPLESAUCE 3 16-OZ. CANS $1.00
Hy-Top APPLE JUICE 32-OZ. CAN 63¢
Stokely GATORADE 2 32-OZ. BTLS. $1.00

V-8 Cocktail VEGETABLE JUICE 46-OZ. CAN 73¢
Del Haven Cut GREEN BEANS 3 15½-OZ. CANS 89¢
Sunshine TURNIPS w/ROOTS 3 15-OZ. CANS 89¢
Margaret Holmes FIELD PEAS 2 16-OZ. CANS 79¢
Del Haven SWEET PEAS 3 16-OZ. CANS 89¢
Ready To Use SIMILAC w/ IRON 32-OZ. CAN 99¢

SWEETHEART DETERGENT 3 22 OZ. BTLS. $1.00
Libby's VIENNA SAUSAGE 5-OZ. CAN 43¢
Double Q PINK SALMON 7¾-OZ. CAN 99¢
DIXIE REFILL 5-OZ.SIZE COLD CUPS 100-CT. PKG. $1.09
Bama APPLE JELLY 16-OZ. JAR 59¢

TRUCKLOAD.... POTATO SALE! ELBA, ALABAMA

5 lb. BAG U.S. NO. 1 COLORADO RED OR RUSSET 49¢

10 lb. BAG U.S. NO. 1 COLORADO RED OR RUSSET 89¢

15 lb. BAG ALL PURPOSE COLORADO RED OR RUSSET $1.29

5 lb. BAG U.S. NO. 1 IDAHO RUSSET 69¢

10 lb. BAG U.S. NO. 1 IDAHO RUSSET $1.29

5 lbs. FOR SWEET POTATOES $1.00

FRESH BAKING RUSSETS.........5-LBS. FOR $1.00

KELLOGG'S CORN FLAKES 24-OZ. BOX 69¢
Self Rising PILLSBURY FLOUR 5-LB. BAG 79¢
Sugar Substitute SWEET N LOW 50-CT. PKG. 55¢
Martha White Quick WHITE GRITS 2-LB. BOX 49¢
Pure Vegetable CRISCO OIL 48-OZ BTL. $2.19

MORTON HOUSE CHILI w/ BEANS 2 15-OZ. CANS $1.00
Hy-Top All Purpose DETERGENT 42-OZ. BOX 89¢
Kraft ITALIAN DRESSING 8-OZ. BTL. 59¢
Ragu with Meat SPAGHETTI SAUCE 15½-OZ. JAR 73¢

HYTOP TOMATO SAUCE 6 8-OZ. CANS $1.00

=FROZEN FOODS=
BANQUET SUPPERS 2 LB. PKG. $1.29
Banquet COOKING BAGS 3/$1.00
Fleischmann's EGG BEATERS 16-OZ. PKG. 99¢
Frosty Seas PERCH FILLETS 16-OZ. PKG. $1.59
Boja's STUFFED CRABS 3 3-OZ. PKGS. $1.00
Frosty Acres TINY LIMAS 20-OZ. PKG. $1.19
Frosty Acres w/ Cheese STUFFED POTATOES 12-OZ. PKG. 59¢

HEALTH & BEAUTY AIDS
Vicks NYQUIL 6-OZ. BTL. $1.99
Mouthwash SCOPE 18-OZ. BTL. $1.66
Liquid PEPTO BISMOL 8-OZ. BTL. $1.66

"PLUS DEPOSIT" PEPSI COLA 32-OZ. BTL. 25¢
Del Haven Blended SHORTENING 42-OZ. CAN $1.39
Sunshine DOG RATION 25-LB. BAG $3.49
Purina DOG CHOW 25-LB. BAG $6.29
½ GAL. PUREX BLEACH 3/$1

HY-TOP PORK & BEANS 5 16-OZ. CANS $1.00
Downy FABRIC SOFTENER 33-OZ. BTL. $1.05
Soft Ply Assorted PAPER TOWELS 2 JUMBO ROLLS $1.00

BES PAK TRASH BAGS 10-CT. BOX 99¢

=DAIRY DEPARTMENT=
KRAFT ORANGE JUICE 64-OZ. BTL. 99¢
Kraft Grated PARMESAN CHEESE 3-OZ. PKG 79¢
Kraft American SLICED SINGLES 16-OZ. PKG. $1.69
Kraft Philadelphia Brand CREAM CHEESE 8-OZ. PKG. 67¢
Kraft Quarters PARKAY MARGARINE 1-LB. PKG. 63¢
Delta Assorted BATHROOM TISSUE 4 ROLL PKG. 83¢
White Facial KLEENEX TISSUE 200-CT. BOX 65¢
Eagle Brand CONDENSED MILK 14-OZ. CAN 73¢

Hy-Top COMPARE & SAVE
THERE'S NO FINER BRAND AT ANY PRICE, SO WHY PAY MORE? WE CUT THE FRILLS, NOT THE QUALITY. STANDARDS ARE AS HIGH OR HIGHER THAN ADVERTISED NATIONAL BRANDS.

GRADE "A" FRESH BAKING HENS LB. 59¢

U.S.D.A. CHOICE BEEF BONELESS BOTTOM ROUND ROAST LB. $1.49

ZEIGLER'S BONELESS BUFFET HAMS LB. $2.19

FRESH LEAN MEATY QUARTER SLICED INTO CHOPS PORK LOIN LB. $1.39

U.S.D.A. CHOICE BEEF CHUCK CUBED STEAK LB. $1.89

U.S.D.A. CHOICE BEEF BONELESS STEW MEAT LB. $1.79

U.S.D.A. CHOICE BEEF BOTTOM ROUND SWISS STEAK LB. $1.79

LEAN MEATY CENTER CUT PORK CHOPS LB. $1.89

MEDIUM SIZE FISH MULLET LB. 59¢

Hormel Regular or Beef WRANGLERS LB. $1.79
Bryan All Meat WIENERS 12-OZ. PKG. $1.09
Bryan Sliced Round SALAMI 8-OZ. PKG. 89¢
Rudy Farms Hot or Mild SAUSAGE 1-LB. ROLL $1.69
Red or Black Rind Store Cut CHEESE LB. $1.79

LEAN MEATY PORK NECKBONES LB. 49¢

DEL HAVEN SLICED BACON LB. $1.39

HILLSHIRE FARMS SMOKED SAUSAGE LB. $1.69

BUDDIG LUNCH MEATS 3-OZ. PKG. 49¢

ZEIGLER'S CONEYS 12-OZ. PKG. $1.29

Zeigler's Plantation SAUSAGE LB. $1.69
Zeigler's Sliced BOLOGNA 1-LB. PKG. $1.69
Zeigler's RED HOTS 1½-LB. BAG $1.79
Sunnyland Smoked Beef SAUSAGE 20-OZ. PKG. $2.09
Sunnyland Baby Link SAUSAGE 20-OZ. PKG. $1.99

Big Bear AND SuperFoods

QUALITY FOODS AT EXCITING SAVINGS!

BLEED THROUGH